

determined devoted  
QUALITY

# Patient Care & BEYOND

# STEWARDS

## OF THE KISHHEALTH SYSTEM

### OUR MISSION

We are the cornerstone of healthcare for the communities we serve – the first choice for service, comfort and safety. As a community-owned health system, the Kish family unselfishly commits to excellence, education and innovation.

### OUR VISION

At KishHealth System we are committed to making this the best place for our employees to work, the best place for our physicians to practice and, most importantly, the best place for our patients to receive care.

### OUR VALUES

Integrity  
Stewardship  
Service  
Quality  
Community

This community report is published annually by the KishHealth System Marketing & Public Relations Department. It is distributed by mail to households throughout DeKalb County and in parts of Ogle, Kane, Kendall and LaSalle counties. If you wish to be taken off or added to the mailing list, please call 815.756.1521 x 153419 or email [dking@kishhealth.org](mailto:dking@kishhealth.org).

### KishHealth System

#### Board of Directors

Kevin Poorten, *President & CEO*  
Michael Cullen, *Chair*  
Michael Mooney, *Past Chair*  
Michael Larson, *1st Vice Chair*  
Terrence Duffy, *2nd Vice Chair*  
Cathy Ruetten, MD, *KCH Chief of Staff*  
Brett Cassidy, MD, *Valley West Chief of Staff*

Jeffry Ellis  
Erik Englehart, MD  
Ronald Feldmann, MD (*term ended 11/09*)  
Donald Kieso (*term ended 11/09*)  
Jagdish Patel, MD  
Thomas Matya  
Mary Lynn McArtor  
John Moulton  
Bradley Waller  
Anita Zurbrugg

### Executive Staff

Kevin Poorten, *President & CEO*  
Brad Copple, *President, Kishwaukee and Valley West Hospitals*  
Loren Foelske, *Vice President, Finance*  
Pamela Duffy, *Vice President, Patient Care & Medical Staff Services*  
Joseph Dant, *Vice President, Business Development*  
Heath Bell, *Vice President, Chief Information Officer*  
Michael Kokott, *Asst. Vice President*  
Mark Thate, *Vice President, Human Resources*  
Michael Muzzillo, *Vice President, Operations, Valley West*  
Karen Hagen, *Executive Director, DeKalb County Hospice*  
Renee Ellingson, *Executive Director, Kishwaukee Health Foundation*

### Health Progress

#### Board of Directors

John Moulton, *Chair*  
Joseph Dant, *President*  
Kevin Poorten, *KHS President & CEO*

Tom Choice  
Robert Jackson  
Ted Rosenow  
Promod Vohra  
Dewey Yaeger  
Anita Zurbrugg

### DeKalb County Hospice

#### Board of Directors

Kurt Schweitzer, *Chair*  
Mary Petručius, *Vice Chair*  
Penny Rosenow, *Secretary & Treasurer*  
Kevin Poorten, *President & CEO*  
Michael Thornton, MD, *Medical Director*  
Karen Hagen, *Executive Director*

Marvin Barnes  
Virginia Cassidy (*term ended 11/09*)  
Janice Fritsch  
Mary Gawrys  
Robert Wheeler (*term ended 11/09*)

### Kishwaukee Health Foundation

#### Board of Trustees

Virginia Larsen, *Chair*  
Craig Stevenson, *Vice Chair*  
Gary Evans, *Secretary & Treasurer*  
Kevin Poorten, *President & CEO*  
Renee Ellingson, *Executive Director*

John Boies  
Rodney Borstad  
Tonda Bruch  
Cindy Capek  
John Corsiglia (*term ended 11/09*)  
Jeanette Heinisch  
Dave Maroo  
Craig Mathey  
Thomas Matya  
John Schmidt  
Richard Underwood  
John Ward  
Mike Weckerly  
Ann West, MD

### Corporate Compliance Committee

Marian Frerichs, *Chair*  
Loren Foelske, *Corporate Compliance Officer*

Micki Chulick  
Donald Kieso (*term ended 11/09*)  
Thomas Matya  
John Moulton  
Kevin Poorten  
Promod Vohra



# THE ESSENCE OF A COMMUNITY HOSPITAL PATIENT CARE AND BEYOND

We live it and we reward it. From orientation for new hires, to regular Round Robin meetings with employees and physicians, to leadership training for managers and directors, the message is the same. KishHealth System is committed to being the best place for employees to work, the best place for physicians to practice, and, most of all, the best place for patients to receive care.

The patient care piece came into sharper focus at the board level this past year. At a retreat in the spring, members were educated about the many facets of improving patient outcomes and achieving clinical excellence. Board members came away with a new appreciation for the intense work being done at all our facilities to implement proven practices that protect patients from infections and complications and that make patients more satisfied with their experience.

As a result of this retreat, the board gave full support for making quality data readily accessible to our consumers. You can now find "Quality of Care" information at [www.kishhospital.org](http://www.kishhospital.org) and [www.valleywest.org](http://www.valleywest.org).

Beyond day-to-day patient care, KishHealth System has two other roles: improving the health of our citizens and being good corporate citizens ourselves. That's the "beyond" piece in this year's annual report.

We work with other providers and agencies to identify community health needs and determine where we can play a role in addressing those needs. Lack of access to primary medical care and the high rate of cardiovascular disease are two areas where milestones were accomplished this past year. The Community Cares Clinic was opened in DeKalb and the Cardiac Catheterization Lab was opened at Kishwaukee Community Hospital.

In addition, we ramped up outreach through our Community Wellness Departments and continued to support health, fitness, youth, education and economic vitality in all the communities we serve, from Genoa to Sandwich.

KishHealth System, like many other businesses, tightened its belt in 2009. But our dedicated employees, physicians and volunteers continued to make a difference in the lives of thousands of patients who came through our doors.

Thank you for your support, and we welcome your feedback on how we can improve on our commitment.



**Kevin Poorten,**  
KishHealth System  
President & CEO



**Mike Cullen,**  
KishHealth System  
Board Chair



# THE KISHHEALTH SYSTEM BOARD OF DIRECTORS

## **Seated from left:**

Thomas Matya  
Michael Mooney, *Past Chair*  
Michael Larson, *1st Vice Chair*  
Michael Cullen, *Chair*  
Ronald Feldmann, MD  
Erik Englehart, MD  
Brett Cassidy, MD, *Valley West Chief of Staff*

## **Standing from left:**

Mary Lynn McArtor  
Anita Zurbrugg  
John Moulton  
Kevin Poorten, *President & CEO*  
Donald Kieso  
Cathy Ruetten, MD, *KCH Chief of Staff*  
Terrence Duffy, *2nd Vice Chair*



# ACCLAIMED PHYSICIANS

## MAKING A DIFFERENCE IN THE LIVES OF THEIR PATIENTS AND OUR COMMUNITY

KishHealth System presents its second group of Acclaimed Physicians. Nominations are received from staff, physicians, patients and other members of the community. Recipients are selected by teams of peers, staff and administrators. The awards are presented at a spring banquet.

### Outstanding Service to Patients

#### Dr. David Faulk, Gastroenterology, Sandwich



Dr. Faulk of Sandwich Family Practice is known for his caring and compassion. When nurse leaders round on patients and caregivers, they hear the same comments about him: “He’s such a good doctor. He always takes time with me.” He is described as a technically skilled physician, and patients and staff talk about his ability to communicate in a way that demonstrates an understanding of their emotional and spiritual needs.

One patient who nominated him for the award said Dr. Faulk calmed many of her fears as she faced a severe illness. His patients know that they are not only cared for, but are cared about. He has been on the Valley West medical staff since 2001.

### Promotion of Quality Care

#### Dr. S.W. Chang, Pulmonology and Critical Care, Sycamore



Dr. Chang has been instrumental in advancing the level of critical care at Kishwaukee Community Hospital, working with multidisciplinary teams to address the care of ventilated patients, to improve the care of patients with sepsis (a life-threatening bacterial infection), and to create a cooling protocol for near death patients.

One colleague states what many physicians feel about Dr. Chang, “He has a strong desire for continuous quality improvement which keeps us all moving forward.” Said another, “We are fortunate to have someone of his caliber.”

His commitment to education with nurse colleagues and his generosity with his time are noteworthy and valued by all, patients and staff alike. Dr. Chang has been on the Kish medical staff since 2005.

### Humanitarian/Community Service

#### Dr. John Kostrey, Pediatrics, DeKalb



Dr. Kostrey of DeKalb Clinic has made humanitarian service a hallmark of his 41-year medical career in the community. He has spent at least eight of his “vacations” doing mission work in foreign countries. The trips, paid for out of his own pocket, have been from one to three weeks, providing medical care to children in hospitals, orphanages, schools, churches and homes. In just one day during these mission trips, he reaches 100-120 children.

A dedicated doctor, fluent in Russian, he is committed to this humanitarian work because of what he experienced growing up in Czechoslovakia during World War II. He remembers the hardships and suffering of that time and feels blessed that he can now share his knowledge and experience to improve the lives of children in these countries. His rewards are the hugs and smiles from the children he helps. Dr. Kostrey has been on the Kish medical staff since 1968.

# 2009 NURSES OF THE YEAR

Clinical judgment, staff mentoring and a commitment to evidence-based, compassionate patient care are what distinguish this year's recipients.



## Valley West Community Hospital House Supervisor Cynthia Fox, RN, Trauma Nurse Specialist (TNS)

Cindy, recipient of the Pamela Lewis Nurse of the Year Award, was honored for her advanced clinical skills, strong knowledge base and compassionate care. She continued to pursue an advanced degree and used her skills to coach and develop others.

"She is a professional, peer, mentor and preceptor, and consistently models and exceeds our health system standards of behavior. She reaches out to patients, physicians and staff in her role as hospital supervisor," said Pamela Duffy, Vice President of Patient Care and Medical Staff Services.

Cindy has been a nurse for 18 years, working at Sandwich Community Hospital, the LaSalle County Health Department and Kishwaukee Community Hospital before joining the Valley West staff in 2003. She was awarded a \$500 scholarship from the Kishwaukee Health Foundation's Nursing Development Fund. Pamela Lewis, the award's namesake, was a Valley West nurse manager when she died of cancer in 2006.



## Kishwaukee Community Hospital Maternity Suites Beth Post, Registered Nurse Certified (RNC)

Beth is known for the positive way she handles stress in her professional nursing responsibilities, always smiling, staying upbeat, helping and encouraging others.

She frequently teaches new staff and students and is described as "amazing" by those with whom she shares her knowledge and experience. She incorporates research findings into the care of patients and represents the Maternity Suites Department and Kish Hospital at the state level in her role as HIV coordinator.

Beth goes above and beyond when it comes to customer service. She uses her own time and money to make beautiful crib cards for all of our babies, which families treasure as a keepsake of their infant's stay in the Maternity Suites.

"Beth Post is a stellar nurse. She embraces challenges with an open mind and a positive attitude," said Duffy.

Beth has worked at Kish Hospital for over 20 years and is a registered nurse certified in outpatient obstetrics. She was awarded a \$500 scholarship from the Kishwaukee Health Foundation's Nursing Development Fund.

acclaimed devoted  
COMMITTED

# Employee AWARDS

## ACHIEVING SERVICE EXCELLENCE

KishHealth System places a high value on its human capital. We demonstrate this by recognizing employee achievements in attaining organizational goals and role modeling the behaviors that lead to service and operational excellence. The awards are presented annually.

### Karen Sepaniak KHS Spirit Award

Mary Jane Hotopp, Radiology Technologist, Valley West Community Hospital



The Karen Sepaniak KHS Spirit Award is the top employee honor, given to an individual who exemplifies the standards all employees are asked to work by: professionalism, responsibility, positive attitude, communication and service to others.

Karen Sepaniak, who worked at Valley West Community Hospital for nearly 40 years, was the first recipient of the award in May 2007. She died of cancer two months later. Karen was known for going “above and beyond” in everything she did at Valley West. By naming the award in her memory, the bar was set high for all recipients to follow.

“Mary Jane exudes that spirit to patients, to co-workers, and to colleagues across our health system,” said Brad Copple, Valley West and Kishwaukee Hospital President. She has worked at Valley West since 1971.

### Service Pillar Award

Maternity Suites Department, Kishwaukee Community Hospital

The Service Pillar incorporates all aspects of customer and patient satisfaction. In their various roles, members of the Maternity Suites team have hardwired the ability to impact patient experiences in a positive way as demonstrated by 12 consecutive quarters where patients rated the service and care in the top 10 to 15% of the country for fiscal year 2009. Overall satisfaction was at the 91st percentile, which means this department is rated better than 91 percent of the 1,000 hospitals in our patient satisfaction database. The team demonstrated that excellent service depends not only on knowledge and skills, but also on compassion and caring.



From left. **Front Row seated:** Beth Post, RNC; Sara Johnson, Nursing Assistant; Anna Barnes, Nursing Assistant; Jackie Westberg, Nursing Assistant/Receptionist; **2nd Row:** Tami Johnson, RNC; Chris Crane, Receptionist; Lois Lathrop, LPN; Heidi Lindhorst, RNC; Arvada Coleman, RN; Jackie Mascenic, RNC; Jill Wood, RN  
**3rd Row:** Mary Goken, RN; Sue VanDerHeyden, RN; Helen Kempton, RN; Cindy Mock, RN; Missy Riggs, Nursing Assistant; Jen Campbell, Nursing Assistant/Receptionist; Kevin Poorten, KHS President & CEO



### People Pillar Award

Mary Johnson, Lead Order Entry Specialist, Kishwaukee Community Hospital

The People Pillar focuses on making KishHealth System a great place for people to work.

Mary has helped create a positive and supportive environment for co-workers, patients and family members. Her knowledge and desire to help others has been instrumental in changing processes that support the needs of our patients, staff and physicians. Her energy and loving attitude are inspiring to others.

## Quality Pillar

### Pharmacy Department, Kishwaukee Community Hospital

The Quality Pillar encompasses goals that focus on creating a safe, clinically strong and effective environment for patients and staff.

The Pharmacy Department staff has found ways to improve patient care and to optimize collaboration between physicians and staff. The expansion of our pharmacy service to 24 hours a day, 7 days a week supports the technology of Bedside Medication Verification and makes a pharmacist available to consult with physicians, nurses, and patients around the clock.

This is a best practice in healthcare and one the team embraced for the benefit of our patients.



From left: Pamela Duffy, Vice President, Patient Care; Kristi Stice, Pharmacy Clinical Development Coordinator; Marlo Larson, Clinical Pharmacist; Ron Lubcke, Director of Pharmacy



From left: Mindy Kempinski, Kish Director of Health Information Management and Risk Management; Robert Jacobs, KHS Director of Financial Services; Stefanie Gamble, Kish Assistant Director, Health Information Management; Christine Cain, Valley West Manager, Health Information Management and Risk Management; Loren Foelske, Vice President, Finance; Beth Gale, Director, Case Management; Sandy Talley, Kish Financial Counselor

## Finance Pillar

### Denial-Turn-Around Team, Kishwaukee and Valley West Community Hospitals

The Finance Pillar incorporates goals that focus on fiscal responsibility, such as operating margins, productivity, supply costs and revenue. This multi-disciplinary team mobilized and standardized processes to decrease Medicaid and commercial insurance denials, recouping \$1.55 million.

Members of this team were Beth Gale, Director, Case Management; Stefanie Gamble, Kish Assistant Director, Health Information Management; Mindy Kempinski, Kish Director of Health Information Management and Risk Management; Robert Jacobs, KHS Director of Financial Services; Nancy Plote, Kish Coder/Data Analyst, Health Information Management; Jane School, Kish Supervisor, Continuity of Care; Sandy Talley, Kish Financial Counselor; and Christine Cain, Valley West Manager, Health Information Management and Risk Management.

## Growth Pillar Award

### Community Wellness Department, Valley West and Kishwaukee Community Hospitals

The Growth Pillar focuses on growing volumes and increasing market share and revenue. The Community Wellness Department managed dramatic increases in the number of individuals who went through the low cost HeartWise Cardiac Health Evaluation. Volumes increased 123% at Kish and 964% at Valley West. One example of the evaluation's life-changing impact is the case of a non-symptomatic gentleman. His battery of tests, including calcium scoring after a CT scan of coronary arteries, revealed a possible problem. He was referred to a cardiologist and had immediate open heart surgery at a regional heart center that saved his life.



From left: Ann Anderson, Department Secretary; Michelle Dragonuk, RN, Community Wellness Educator; Beckie Frieders, Health Promotion Specialist (VW); Margaret Dohnalik, Community Wellness Coordinator; Cindy Johnston, RN, Community Wellness Educator (VW); Beth Busching, RN, Manager; Joseph Dant, KHS Vice President, Business Development



## Top Can Do Attitude Employee Kathy Green, Transporter, Kishwaukee Community Hospital

Kathy was recognized for receiving the most "Can Do Attitude" acknowledgments and is an example of what going above and beyond means. She can be found helping to clean a patient room, picking up extra shifts, lending a hand for patient care on Med/Surg and then in the Emergency Department. She is one of those people helping KishHealth System be a great place for patients to receive care and for employees to work.

# MEASURING THE QUALITY OF PATIENT CARE

Kishwaukee and Valley West Community Hospitals track and evaluate numerous patient care practices that are known as “best practices” because they are associated with improved patient outcomes. About 30 of these are called “Core Measures.” These core measures focus on best practices in treatment, prevention and patient education in four categories:

- heart attack
- heart failure
- pneumonia
- surgical site infection

All hospitals that accept Medicare are required to report core measure data. This standardized reporting can help consumers learn more about the hospitals they choose for their care.

Collecting, analyzing and reporting core measure data not only help consumers learn about our performance, these actions provide continual feedback to physicians and clinical staff as we strive to provide the right care for every patient every time.

## Below are examples of our most recent core measure data.

Consumers can now view all the data and learn more about our commitment to clinical excellence at [www.kishhospital.org](http://www.kishhospital.org) and [www.valleywest.org](http://www.valleywest.org). Four measures from the website are shown below.

Kishwaukee Community Hospital  
**Percent of surgery patients who were given the right kind of antibiotic to help prevent infection**

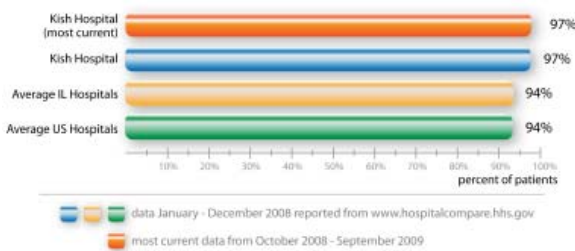

Kishwaukee Community Hospital  
**Percent of Heart Attack Patients Given ACE Inhibitor or ARB for Left Ventricular Systolic Dysfunction (LVSD)**

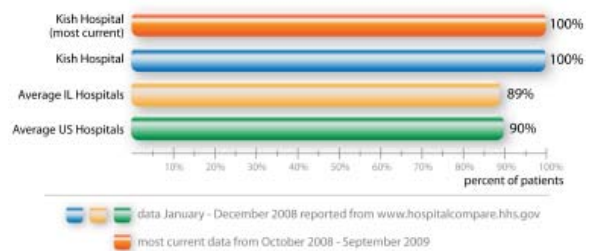

Valley West Community Hospital  
**Percent of Pneumonia Patients Given Initial Antibiotic(s) within 6 Hours After Arrival**

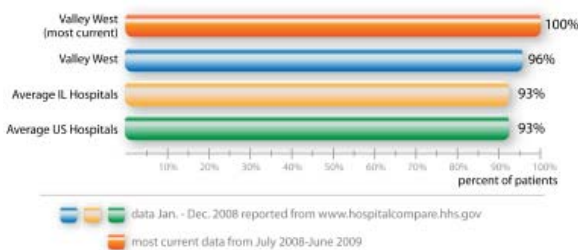

Valley West Community Hospital  
**Percent of Heart Failure Patients Given an Evaluation of Left Ventricular Systolic (LVS) Function**

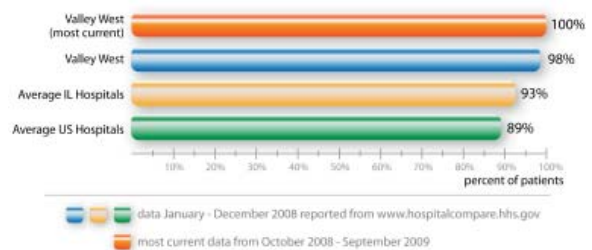

# prevention education QUALITY

## ADVANCING CLINICAL EXCELLENCE

### Joint Commission renews Valley West accreditation

Valley West has received The Joint Commission's Gold Seal of Approval, which tells the public the hospital is in full compliance with all applicable Joint Commission standards. The hospital is surveyed every three years and successfully completed its triennial four-day survey in November.

The survey has been refined in recent years to better evaluate patient care, medication safety, infection control and safety of the hospital environment. "The surveyor was highly complimentary," said Brad Copple, Valley West President. "Staff members, managers, senior leaders, the medical staff and health system board members were all involved in the survey and did an outstanding job demonstrating the high quality of patient-centered care that is consistently provided at Valley West." Kish Hospital will have its triennial survey in 2010.



### Collaboration with Mayo Medical Lab

Kishwaukee and Valley West Community Hospitals are now collaborating with Mayo Medical Laboratories, a part of Mayo Clinic, for advanced laboratory services. The association gives both hospitals immediate access to complex tests performed by Mayo Medical Laboratories, Rochester, MN.

Specimens are transported via air to Mayo Medical Laboratories six days a week. Test results are usually available through a computer interface the following day.

Mayo Medical Laboratories pathologists and scientists in every specialty also are available to consult with hospital pathologists and other members of the medical staff.



### Valley West Maternity Suites delivers Level 2 care

Earlier this year the Illinois Department of Public Health designated Valley West Maternity Suites as a Level II perinatal facility for maternal and newborn care.

The designation means that clinical expertise and services are in place to care for maternal complications and more complex births, such as newborns in mild to moderate respiratory distress. Diagnostic imaging, laboratory services, and respiratory therapists are available 24/7.

### Valley implements advanced medication safety technology

Valley West is among an elite group of smaller hospitals that has invested in advanced medication safety technology. Bedside Medication Verification (BMV) uses bar codes on patient ID bands and on medications. It provides a system of double checks to make sure caregivers are giving the right dose of the medication to the right patient at the right time.

In hospitals throughout the nation, the BMV system has been shown to reduce medication administration errors by up to 50 percent, greatly increasing patient safety. Only 33 percent of hospitals nationwide, and only 20 percent of hospitals with less than 100 beds are using the technology. BMV also is being used at Kish Hospital.



## PHYSICIAN-DRIVEN INITIATIVES

# RAISE LEVEL OF CARE

The practice of medicine extends well beyond what doctors learned in school. Doctors must stay abreast of new research, new technology, new medications and new procedures to provide optimal care for their patients. Below are a few of the new evidence-based practices doctors have brought to Kishwaukee Hospital.

### Blood glucose control in surgical patients

Emerging research proposes new guidelines for blood glucose control in critically ill patients that reduce the risk of patients developing hypoglycemia (low blood sugar). The team of physicians and clinical staff working on this initiative are focused on the care of patients with diabetes before, during and after surgery. A blood sugar level that is too high increases the risk of infection which can delay wound healing. A blood sugar level that is too low means that the brain and other vital organs do not receive the energy they need, putting the patient at risk for weakness, confusion, loss of consciousness and other complications. The goal of this team is to optimize processes for controlling blood sugar before, during, and after their hospital stay.

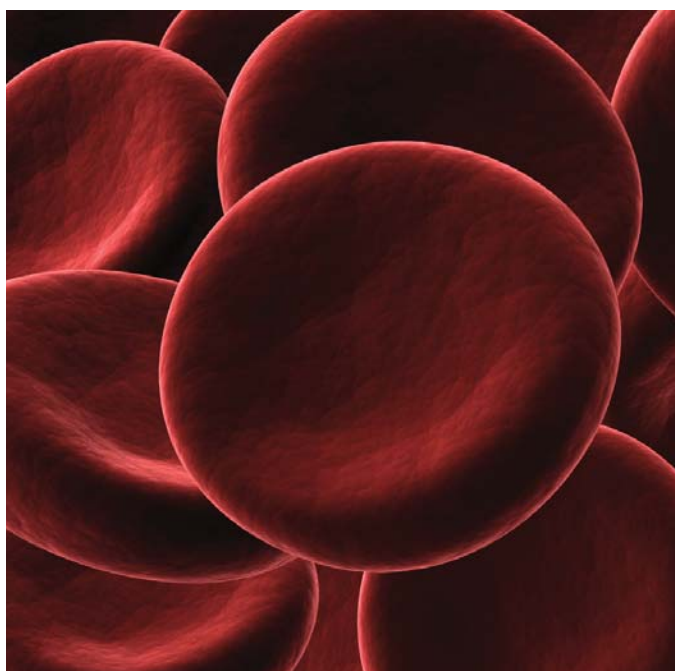

### Cooling protocol used in Intensive Care for near death events

The cooling protocol is used with critically compromised patients who are unresponsive due to cardiac arrest. Using a cooling blanket, the patient's body temperature is reduced to 89-92 degrees Fahrenheit. Cooling the body to this level has been shown to reduce the metabolism of the body and brain to improve neurological outcomes.

### New guidelines followed for IV nutrition

Optimal nutrition plays an important role in improving outcomes for critically ill patients. The traditional intravenous feeding program used when patients are unable to eat or drink through their mouth is being enhanced to reflect the most current guidelines and recommendations for nutritional value and calorie intake. Nutritional therapy, such as the infusion of fish oil, is used to reduce inflammation and has been clinically shown to reduce the number of days a patient stays in ICU or on a ventilator. Fatty acids, amino acids and antioxidants are also part of the IV cocktail that ICU patients receive.



technology research  
SPECIALIZED

# PATIENTS AND FAMILY PLAY KEY ROLE, TOO



## Rapid Response System

Kish and Valley West formed Rapid Response teams four years ago and have since expanded the concept. Family members are now encouraged to react to their gut feelings that something may not be quite right with their loved one.

Patients and family members, in addition to caregivers, can activate the Rapid Response System when they feel an emergency situation has arisen or when they need to get immediate attention from staff. When the patient or family activates the rapid response system, staff with special training responds to assess the situation and take action.

Signs are posted in every patient room instructing families how to activate the Rapid Response Team.

An inspiring story in the October 2009 issue of *Good Housekeeping* chronicles how a mother's grief led to this important national patient safety initiative that has brought the Rapid Response System to hospitals across the country. Kish and Valley are proud to be one of the early adopters of this system.

## Surgical site infection prevention

A section on the hospitals' websites is devoted to educating surgical patients and their families about what to expect and how to prepare for their surgery. While our practitioners take many steps to prevent surgical infection (as identified in our core measures), another important aspect is what the patient and family can do to prevent an infection before and after surgery.

# What YOU CAN DO To Prevent a Surgical Infection

### Before your surgery:

- Tell your doctor about other medical problems you may have. Health problems such as allergies, diabetes and obesity could affect your surgery and your treatment.
- Quit smoking. Patients who smoke get more infections.
- Do not shave near where you will have surgery. Shaving with a razor can irritate your skin and make it easier to develop an infection. Hospital staff will use special clippers to remove hair the morning of surgery.

### After your surgery:

- Family and friends who visit you should not touch the surgical wound or dressings.
- Family and friends should clean their hands with soap and water or an alcohol-based hand rub before and after visiting you. If you do not see them clean their hands, ask them to do so.

### When you go home

- Always clean your hands before and after caring for your wound.
- If you have any symptoms of an infection, such as redness and pain at the surgery site, drainage or fever, call your doctor immediately.

# OPERATING & FINANCIAL STATISTICS

## KISHHEALTH SYSTEM

### FY 09 total operating expenses \$188.8 MILLION

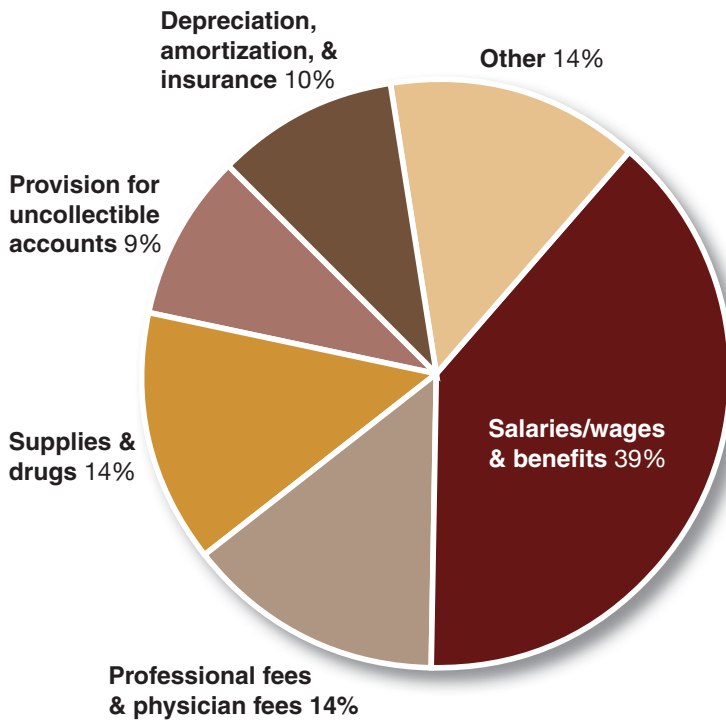

### FY09 unrestricted revenues, gains and other support \$192.4 MILLION

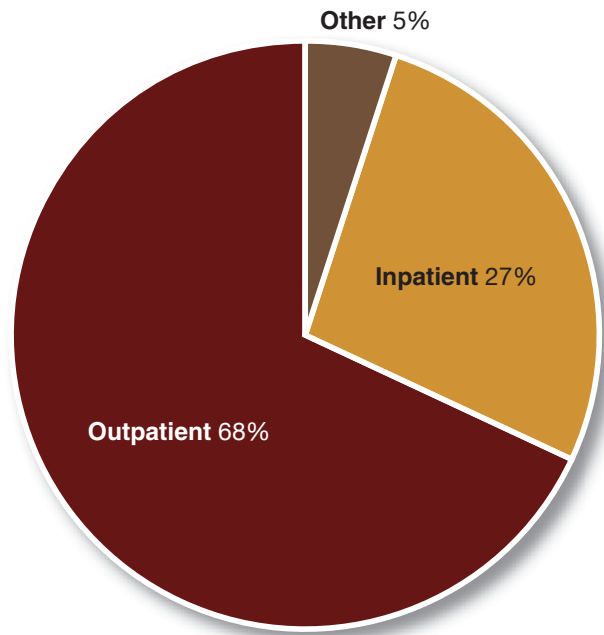

**EXCESS REVENUE OVER EXPENSES FOR REINVESTMENT BACK TO THE COMMUNITY: \$3.6 MILLION**

### KishHealth System Key stats

Number of employees ..... 1,294  
 Members of medical staff ..... 270  
 Outpatient visits ..... 219,907  
 ED visits ..... 39,788

Admissions ..... 7,806  
 Surgical procedures ..... 10,770  
 Volunteer hours ..... 33,617  
 Staffed beds ..... 125

# benefits assistance COMMUNITY

## COMMUNITY BENEFITS FOR FISCAL YEAR 2009

As reported to the Illinois Attorney General's Office. Community benefits for FY 2009 increased 25% over the previous year.

<b>\$2,057,261</b>	<b>Charity Care:</b> Cost of free and discounted care provided to those who could not afford care.
<b>\$20,446,856</b>	<b>Bad Debt:</b> Charges written off because individuals could not or refused to pay their full bills.
<b>\$27,300,531</b>	<b>Government Sponsored Indigent Care:</b> Unreimbursed costs for Medicaid and Medicare patients.
<b>\$10,423,084</b>	<b>Subsidized Health Services:</b> Diabetes Education, Social Services, Emergency Medical Services, bariatric services, Community Wellness, Continuing Medical Education, Child Development Clinic, Employee Assistance Program for public and employees, patient transportation, new mom and baby follow up visits, obstetrics, radiology and anesthesia coverage, and physician recruitment.
<b>\$347,612</b>	<b>Education:</b> Scholarships provided by the Auxiliaries and Health Foundation; medical library for patient, doctor and employee use; nursing education and other student training programs for Northern Illinois University and Kishwaukee College.
<b>\$216,441</b>	<b>Language Assistance Services:</b> Cost of providing Spanish interpreters 24/7 and translation services for other languages; also, communication services for the visually and hearing impaired.
<b>\$430,485</b>	<b>Donations:</b> Sponsorships and in-kind donations to non-profit community and health organizations, such as Kishwaukee United Way, Family Service Agency, Ben Gordon Center; youth, school and college sports; the arts, education, American Cancer Society, March of Dimes; equipment and furniture from the old hospital.
<b>\$536,628</b>	<b>Volunteer Services:</b> Time and money spent by employees aiding other community groups, such as Meals on Wheels, Relay for Life, Diabetes Step Out Walk, March of Dimes, March for Babies, Midge and Miles Underwood Memorial Golf Tournament, adopt a child/family for holiday giving, Chambers of Commerce; employee contributions to United Way, Kishwaukee Health Foundation and DeKalb County Hospice; operating a hospital-based Volunteer Services program.
<b>\$660,131</b>	<b>Other:</b> Employee participation in health system Community Wellness Fairs, publications for community education, planning community health clinic for uninsured/underinsured, Unlimited Performance Rehabilitation and Sports Medicine community support programs promoting exercise and fitness, property taxes and sales tax for community support.

2009 Total = **\$62,419,031**

## Barriers coming down in communicating with patients

In addition to seven Spanish-speaking interpreters who provide services at Kishwaukee and Valley West Hospitals the hospitals have recently added two new tools.

Videoconferencing equipment via a laptop computer provides real time sign-language communication for patients who are hearing-impaired. A dual handset phone system allows instant interpretation for patients who speak a foreign language.



# And Beyond

## FULFILLING PATIENT AND COMMUNITY NEEDS

Community hospitals are given non-profit status because of the benefits they give back to the community and to patients that go beyond just providing medical care. Every year, the health system files reports with the IRS and the Illinois Attorney General's Office, detailing our annual community benefit activity and expenditures.

The health system's Community Benefit Plan takes into consideration community health needs identified by the DeKalb County Health Department. The county plans are updated every five years, and the last update was in 2007.

### **DeKalb County community health needs are:**

- Patient access to care
- Cardiovascular disease
- Diabetes

### **KishHealth System's community benefit efforts also focus on:**

- Emergency medical services and disaster preparedness
- Hospital-sponsored community wellness classes and outreach
- Scholarships and student clinical training
- Monetary and in-kind donations
- Providing hospice care through DeKalb County Hospice
- Financial support to improve community health through the Kishwaukee Health Foundation

thoughtful helpful  
FULFILLING  
serving assisting

# PATIENT ACCESS TO MEDICAL CARE

## Charity Care

An underlying principle of the health system's financial assistance policy is that fear of a hospital bill should never prevent any patient from seeking essential healthcare for medically necessary services. The health system also helps cancer patients who cannot afford their medications.

In fiscal year 2009, financial assistance to patients totaled \$4.6 million in charges, benefitting 1,968 patients.

## Sometimes all it takes is knowing who to ask

When one patient received some concerning news, she said she just couldn't afford any more problems. She had reached her doughnut hole (*an insurance prescription gap that requires her to pay 100% of her medications*) and had made the decision not to refill her medications for that month. Not only was she on a maintenance cancer drug, she was taking medications for other medical conditions.

Kishwaukee Cancer Care Center staff contacted her primary doctor and through drug samples and available pharmaceutical assistance programs, she was able to receive her medications. It didn't change her conditions, but she left with her mind at ease knowing she would receive the help she needed.

## Valley West Community Hospital

KishHealth System has invested millions of dollars to help make the 25-bed Valley West Community Hospital in Sandwich a vital provider of essential health services for the rural areas in the southern part of the county, and parts of Kendall and LaSalle counties. Valley West is a federally-designated critical access hospital.



## Satellite facilities

KishHealth System moved KishHealth Family and Specialty care from Shabbona to Waterman in November to provide greater access to doctors along the U.S. 30 corridor. A pediatrician and an internist see patients there by appointment. In addition, diabetes educators see patients in Genoa, and Unlimited Performance Rehabilitation and Sports Medicine, a department of Kishwaukee Community Hospital, has satellite facilities in Genoa and Hampshire.



Valley West Rehabilitation has facilities in Sandwich and Yorkville.

## Community Cares Clinic

A two-year effort came to fruition in August with the opening of the Community Cares Clinic in the NIU Family Health, Wellness and Literacy Center, 3100 Sycamore Road, DeKalb. The clinic, a collaborative health service of KishHealth System and Northern Illinois University, provides affordable, primary medical care for the Medicaid and uninsured population, as well as those with private insurance.

The physician assistant at the clinic and other staff are bilingual in English and Spanish, another way the health system is improving access to medical care for underserved populations.



# CARDIOVASCULAR DISEASE

## Doctors and Higher Levels of Care

For the past several years, Kish Hospital and Valley West have expanded the number of cardiologists on their medical staffs. Valley West moved its Cardiac Rehab program to a new, more modern location on the hospital campus, and in May 2009, Kish Hospital opened a Cardiac Catheterization Lab. The high tech lab is allowing more patients to stay in the community for emergency and diagnostic cardiac procedures. Since May, more than 650 outpatient and inpatient procedures have been performed in the Cath Lab.

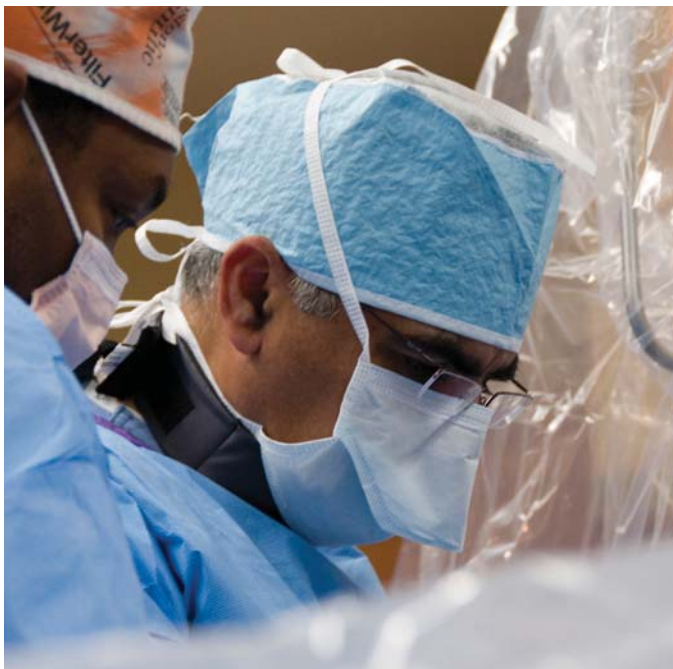

David Johnson (left), Interventional Lab manager, and Dr. Asim Nisar, interventional cardiologist and director of cardiovascular services, in the new Cardiac Cath Lab at Kish Hospital.

## Prevention and Education

Our attention to cardiovascular disease also focuses on prevention through free blood pressure clinics and many healthy lifestyle classes offered through the Community Wellness Departments at Kish and Valley West. The number of individuals who took advantage of our low cost HeartWise Cardiac Health Evaluation exploded this past year as well. The program has saved lives including at least one non-symptomatic individual who required immediate open heart surgery based on the results of his evaluation.

## Quit Smoking

We all know that smoking contributes to many health problems, so our efforts to get people to quit are frequent and for the most part free. If you attend all five of the Quit Smoking classes, your \$25 fee is refunded.



*Pat Bute (left) used our Quit Smoking class to support her decision to stop smoking. Through weekly sessions with Community Wellness Nurse Educator Martha Kieffer (right), she learned techniques to bolster her success. One of Martha's suggestions was to save the money she would have spent on cigarettes. Martha asked the group, "What would you do with \$1,500?" Pat is now deciding what to do with her \$1,100 (and growing) bank account!*

Kick start your own healthier habits with the **Healthy Monday initiative**. Learn more at [www.kishhealth.org/healthymonday](http://www.kishhealth.org/healthymonday).

# DIABETES

Several years ago, in response to patient need and growing concern about the epidemic nature of diabetes in the community, Diabetes Education Centers were opened at Kishwaukee and Valley West hospitals. Diabetes educators and dietitians work together to teach patients how to self-manage their disease. Through

# SUPPORT

monthly group classes, patients learn how to deal with the challenges of living with diabetes and receive support from others going through the same thing. This past year, the diabetes centers did 6,331 consultations.

# certified exceptional PREPARED

And Beyond

## EMERGENCY PREPAREDNESS

**An ambulance rushing a sick or injured person to the hospital is a daily occurrence. Unless you've been a patient on an ambulance, you may not realize all that goes on behind the scenes to assure readiness for your emergency.**

As members of the KishHealth EMS System, the paramedics and emergency medical technicians on the ambulance are trained by Kish Hospital doctors, nurses and other certified emergency medical trainers. The first aid supplies are restocked by the hospital as well.

If the patient is having a heart attack, a 12-lead EKG machine is used to transmit critical vital signs to the Emergency Department so staff can be ready to act quickly to save a life. If the patient has been involved in an accident, the steps the paramedics take to stabilize that patient are all part of the protocols written and taught by the hospital's emergency medicine experts. If there is a disaster with multiple injuries, the response has likely been practiced many times through disaster drills orchestrated by the hospital and the providers in the KishHealth Emergency Medical Services System.

In September 2008, the hospital staged its biggest disaster drill ever involving 90 local Boy Scouts,

hospital personnel, local police, fire and EMS providers; DeKalb County American Red Cross and Voluntary Action Center. The scenario was a tornado at a local elementary school, involving 60 victims. In addition to the disaster drill, the Boy Scouts camped out overnight on hospital grounds, and hospital personnel provided training for their emergency preparedness merit badge. This event required many hours of planning. Afterward, lessons learned were turned into better response plans for the future.



## HELICOPTER READY TO GO

The Lifeline helicopter is frequently sitting in front of Kish Hospital thanks to an agreement reached last year with OSF St. Anthony Medical Center, Rockford. OSF is keeping the helicopter at Kish as much as possible to provide more rapid service for the community and our patients.

The local helicopter reduces flight response times for emergency medical situations throughout the county, especially from accident scenes.



# promoting enhancing EDUCATING

And Beyond

## COMMUNITY WELLNESS

### Bringing wellness to the classroom

Pediatrician Tess Grant was advising one of her young patients on the cough into the crux of your arm or “cover your cough” technique for proper coughing, when the 11-year-old boy stopped her. “I know all about that,” the 5th grader said proudly. “The Valley West nurses came to our class and taught us.”

Cindy Johnston, RN, Valley West Community Hospital Wellness Educator, said that story made her day. “It’s heartening to know that our classroom visits are having an impact.” Johnston said.

Valley West Community Wellness increased school programs by 1,230 percent in fiscal year 2009, reaching 2,300 students, pre-kindergarten through high school. Kish Hospital Community Wellness increased school visits by 205 percent, reaching 3,954 students. Hand washing, personal hygiene, good nutrition and making healthy choices are among the topics covered by the hospital Wellness educators to meet Illinois learning standards.

These standards cover health promotion and prevention, treatment of illness and injury, understanding human body systems and factors that influence growth and development, and promoting and enhancing health and wellbeing through effective communication and decision-making skills. In addition, Community Wellness hospital-based programs for pre-teens include baby sitter training, and girls and boys only classes that focus on puberty, self-esteem and personal health.

### Valley West Community Hospital Wellness Educators

Cindy Johnston RN, and Beckie Frieders, Health Promotion Specialist, teach proper hand washing with “Henry the Hand” to students at St. Mary Catholic School in Plano.



- 6,254 school children reached through Community Wellness classes in the schools.
- 317 participated in the two-day Safe Sitter class for pre-teens.
- 436 tuition waivers given for childbirth education classes, including 29 participants in “Prepared Childbirth for Young Moms,” a class especially for pregnant teenagers.

# MONETARY AND IN KIND DONATIONS

KishHealth System provided \$430,485 in monetary and in-kind donations to organizations that strengthen health, education, social and youth services in the community.

DeKalb County Relay For Life



Lower Fox Valley Relay For Life



March Of Dimes



# SCHOLARSHIPS AND STUDENT TRAINING

KishHealth System spent \$347,612 the past fiscal year for professional and clinical education, providing healthcare scholarships, clinical training for college students, job shadowing for vocational high school students, a summer paid internship program, and maintaining a medical library for staff, student and visitor use.

- **\$22,600 in healthcare scholarships** awarded by Kish Hospital Auxiliary
- **\$9,900 in healthcare scholarships** awarded by Valley West Hospital Auxiliary
- **\$4,000 in healthcare scholarships** awarded by Kishwaukee Health Foundation
- **19 paid summer internships** for Kishwaukee College nursing students
- **83 nursing students** from Kishwaukee College and Northern Illinois University
- **9 high school students job shadowing** from Kishwaukee Education Consortium

# HEALTH FOUNDATION FOCUSES ATTENTION ON ADVANCING TECHNOLOGY AND CANCER CARE

Winding down the impressive \$9 million capital campaign for the new Kishwaukee Community Hospital, the Kishwaukee Health Foundation has turned its full attention to raising funds to address other medical needs within the health system.

These efforts support equipment purchases, scholarships, programs and other needs for Kish and Valley West Hospitals. The Health Foundation also supports DeKalb County Hospice.

## Assets as of August 31, 2009

Cash & Investments .....	\$3,748,981
Pledges .....	\$1,008,850
<b>Total .....</b>	<b>\$4,757,831</b>

### Kishwaukee Community Hospital Friends for Life Fund

In 2009, Kishwaukee Community Hospital added bone densitometry to its diagnostic imaging capabilities. Thanks to the generous support from community donors, bone density is a new service to help in the prevention and treatment of osteoporosis. \$52,000 of Friends for Life Funds covered the full cost of the equipment.



### Valley West Heart of the Hospital Fund

The newest generation, Siemens S5000 Ultrasound System, for Valley West Community Hospital's Diagnostic Imaging Department is being purchased for cardiac imaging, vascular studies, obstetrics and general imaging. This purchase, made possible by community donors, will have a direct impact on the care and results delivered to Valley West patients. \$104,000 of Heart of the Hospital funds will be used to help purchase the equipment.

### KishHealth Cancer Care Services Funds

It's not surprising that so many in our community open their hearts and their checkbooks when it comes to helping family, friends and neighbors fight cancer. As a result of this giving spirit, the Health Foundation has been able to add several new funds dedicated to cancer care. Contributions ensure ongoing care, treatments and services for patients far into the future. More than \$5,600 has been used to help our cancer patients.

**The Oncology Support Programs Fund** helps provide support for patients and their families through massage therapy, exercise programs, support groups, art therapy, music therapy and stress reduction classes.

Gifts to the **New Cancer Care Facility Fund** are being earmarked for the new building's healing garden, patient resource area, boutique, classrooms, and other areas of comfort and education for patients and their families. (Plans for the new Kishwaukee Cancer Center are detailed on the next page.)

**The Thebeau Charity Cancer Fund and Baack Charity Cancer Fund** provide financial assistance to eligible DeKalb County cancer patients for treatment, diagnosis, procedures, medications and medical supplies within KishHealth System.

**Unrestricted Cancer Care Fund** offers the most flexibility to meet our needs today and into the future. This fund supports programs and services where they are needed most.

**Oncology Equipment & Technology Fund** is used for the advancement of treatments and programs related to oncology.

# CHANGES COMING TO KISHWAUKEE CAMPUS NEW CANCER CENTER PLANNED

The KishHealth System Board of Directors has approved a new cancer center that will bring radiation oncology, medical oncology and hematology under one roof. Construction is expected to begin this spring, pending state approval. Completion is expected by late 2010.

The front entrance of the \$14 million, 26,500-square-foot Kishwaukee Cancer Center will face Sycamore Road and the back of the building will face the existing willow pond, providing a tranquil view for chemotherapy patients.

The center will include:

- **Illinois Regional Cancer Center (radiation therapy)**
- **Medical oncology wing**
- **Diagnostic imaging**
- **Laboratory**
- **2 classrooms**
- **Boutique for wigs and prosthesis**
- **Complementary medicine**
- **American Cancer Society Resource Center**

Excavation, moving of utilities and installation of a temporary entrance and parking lot for Illinois Regional Cancer Center patients began in November. IRCC will remain open throughout the construction.



## DEKALB COUNTY HOSPICE CHORDS THAT HEAL AND BRING PEACE

**DeKalb County Hospice** has fully incorporated the use of music therapy into its hospice services. At any given time the music therapist is seeing 50-90 percent of hospice patients, and is also involved in the Transitions Program and the children's bereavement groups. This past fiscal year, there were 5,346 hospice visits, and many of these were eased by the beauty of the music.

Music therapy is responsive to and respectful of family preferences, cultural influences and religious beliefs, and provides a vehicle for connecting to shared experiences, and to those identities that have defined us.

There have been many times when individuals are deemed "nonresponsive," yet respond to music, turning towards a loved one, reaching for a hand, or saying a simple "thank you."

It can be as simple as treasured hymns played softly on the harp, assisting an individual to relax and fall asleep, or it can be as involved as engaging in the song writing process with a patient and/or family members. Music therapy offers a unique, non-invasive and compassionate approach to end of life care.

Jen Conley is a board-certified music therapist and a Licensed Professional Counselor who has been trained extensively in the use of music for healing.



# KISHWAUKEE HEALTH FOUNDATION

Philanthropy assists KishHealth System in providing quality programs and services at Kishwaukee Community Hospital, Valley West Community Hospital and DeKalb County Hospice. Donations help us purchase advanced technology and add new services and programs that would otherwise not be possible. While unrestricted donations to the Health Foundation are encouraged, we recognize that most of our donors support us because they have a special place in their hearts for one or more of the entities we support. In addition to Cancer Care, other giving opportunities are described below and on the following pages.

## Kish Hospital Physicians' Medical Education Scholarship

The Kish Hospital Physicians' Medical Education Scholarship fund was established in 2004. This fund awards an annual scholarship to a DeKalb County resident who is enrolled in an accredited medical school curriculum. The scholarship is intended to assist and encourage young people to join the medical profession and ancillary health services professions. Recipient of the 2009, \$1,000 scholarship was Anna Booth.

## Floann & Hallie Hamilton Diagnostic Imaging Scholarship

Floann and Hallie Hamilton, longtime members of the Kish Hospital Auxiliary, established an annual scholarship to benefit a DeKalb County student enrolled in a diagnostic imaging curriculum. Recipient of the 2009, \$1,000 scholarship was Jessica Barber.

## James J. Feeney, MD Scholarship Fund

Dr. Feeney, an obstetrician and gynecologist, was a medical staff member at Kishwaukee Community Hospital and its predecessor DeKalb Public Hospital for more than 40 years. Following his death, his widow Kay and their daughters chose to create a scholarship in his name. Recipient of the 2009, \$1,000 Feeney Scholarship was Anna Booth.

## Nursing Development Fund

The Nursing Development Fund provides an ongoing mechanism to fund KishHealth System nurses pursuing opportunities to fulfill professional development goals. These goals will enhance clinical excellence in delivery of patient care at Kishwaukee Community Hospital, Valley West Community Hospital and DeKalb County Hospice.

Gifts to the Nursing Development Fund may be directed by the donor to the KishHealth System Fund or the Pamela Lewis Valley West Community Hospital Fund. The 2009 Nurses of the Year, Cynthia Fox, RN, and Beth Post, RNC, were each awarded a \$500 scholarship from this fund.

## Kishwaukee Health Foundation Endowment Fund

Endowment gifts provide a dependable, predictable source of funds for Kishwaukee Health Foundation and KishHealth System and assure the availability of services today...and many years into the future.

## Kishwaukee Health Foundation Legacy Society (formerly 21st Century Society)

Donors who have made planned or deferred gifts to Kishwaukee Health Foundation, or one of its supported entities— Kishwaukee Community Hospital, Valley West Community Hospital or DeKalb County Hospice— are automatically included as members of our *Legacy Society*. Bequests, charitable gift annuities, charitable remainder trusts, and life insurance gifts are a few of the ways donors can make a gift today that will help further our healthcare mission well into the future.

## Midge and Miles Underwood Memorial Golf Tournament

The Midge and Miles Underwood Memorial Golf Tournament is held annually to benefit DeKalb County Hospice. The event is coordinated by LPGA teaching professional Sandy Underwood and her sister, Mary Underwood Curran. The tournament is held in memory of their mother and father who introduced them to the sport of golf. Both Hospice patients, Midge died of cancer in the spring of 1998 and Miles died of Alzheimer's Disease in January 2009. Over the past 12 years the tournament has raised \$222,500. The MUM Golf Tournament and other fundraising events are critical to ensure that Hospice can continue to support the community's terminally ill and their families.



# KI SHWAUKEE HEALTH FOUNDATION

DONORS AND CONTRIBUTORS MAY 1, 2008 THROUGH AUGUST 31, 2009.

## Honoraria & Memorials

The strong community spirit of sharing and caring is reflected in the many honoraria and memorial gifts which the Health Foundation, Kishwaukee Community Hospital, DeKalb County Hospice and Valley West Community Hospital were privileged to receive during the past year.



## Kishwaukee Community Hospital

### In Memory of:

#### Marilyn Augsburg

Dorothea Bilder  
Lois & Carl Cruse  
Richard Fogel  
Edward Fox  
Susanne Garab  
J. Martin Henke  
Jonathan & Kathryn Lehuta  
Charles J. Lupinski III  
Christine Melick  
Evelyne Parizek  
Rodney & Virginia Paulsen  
Bob Pearson  
Janel Sheehan  
Edward Spreen  
Mary Lu & Jeff Strack  
Kathryn Sweet  
Dr. Patricia Vary  
Michael & Rosemarie Welsh  
James & Lucy Wuchte  
Alan & Sharon Zollman  
**Dorothy M. Benson**  
Stan & Ruth Bozdech  
**William Brotcke**  
Rose Brotcke

#### Lonene Brust

Mr. & Mrs. Richard Knudsen  
**Merle & Lonene Brust, Sr.**  
Bob & Joy Brust  
Dr. Gordon & Helen Murley

#### Don Carey

Craig & Suzanne Anderson  
John & Cindy Baenziger  
Elmie Carey  
Dennis & Martha Collins  
Donald & Donna Elliott  
Reid & Donna Elliot  
H.I. Stone & Sons, Inc.  
Dorothy A. Halvorsen  
Kenneth & Marcia Hayes  
Ron & Nancy Heal  
Patricia & Jerry Henderson  
Hintzsche Fertilizer, Inc.  
Donald & Melisa Kozlowski  
Michael & Louise Lanan  
Gene & Mary Jean Lane  
Louise Lowe  
Timothy & Susan Loy  
Janet Mathey  
John McClelland  
Caroline & Philip Nicholson  
Charles & Susan Payne  
Jeffrey & Judy Payne  
Raymond Perry & Nancy Michael

Charles & Betty Primm  
Scott & JoAnn Pumroy  
Thomas & Shelly Rhoads  
Susanne & Wayne Russell  
Helen Ruud  
Donald & Barbara Satterfield  
Charles & Nancy Schelkopf  
Russell & Berni Schelkopf  
Mr. James &

Dr. Mary Beth Shear

Kenneth & Cathy Shipley  
Scot & Cheryl Sparks  
Barbara & Carl Wallin  
Ronald & Virginia Wirsing  
George & Marilyn Yochem

#### Jason Carlson

Edna Askelson

#### Charlotte Carter

DeKalb Policeman's Benevolent &

Protective Association

Bill Feithen  
Victoria Glidden  
Mary Linn Green  
Hinshaw & Culbertson  
Wes & Lori Hoadley  
Thomas Mandler  
Thomas & Brenda Peterson  
James & Lucy Pirages  
Alan Zais

#### J. Robert Corneille

Mrs. Joan Graham

#### Mason Fenwick

Carol Fenwick

#### James Forster

Jane & Kevin Koski

Lauri V. Koski

DiAnne E. Schmitt

#### Jim Franklin

Julie O'Brien

#### Dr. Gordon C. Graham

Robert & Bonnie Abbott

Dr. & Mrs. Joseph R. Baumgart

Christine Bennett

John & Martha Birkett

Randy & Sherrie Bourdages

Dr. & Mrs. Stanley D. Brandon

Steve & Mary Busch

Dr. & Mrs. Anthony Chulick

Emery & Kathleen Cochrane

Gary & Pat Cordes

Louis & Ruth Deprin

Betty Drake

John & Laura Fairfield

Mrs. Joan Graham

Bob & Joy Hadley

Richard & Mary Jane Hawbaker

Steven & Christine Hillard

Elaine Johansen

James & Lois Johnson

Donald & Donna Kieso

& Family

Kelly Killham

Raymond & Debbie Killham

Ronald Klein

Richard & Bea Korn

Lynne Kunde

Joseph & Mary Lukasik

Charles & Barbara Luoma

Frank & Phyllis Moore

Janice Nelson

Barbara E. Parsons

Scott & JoAnn Pumroy

DiAnne E. Schmitt

Stacy Schroeder

Ronald & Janet Setchell

William & Polly Shearer

Charles & Joan Sheppard

Tex & Barbara Sherman

Mary Simons

Dr. William F. Stach

Thomas & Marilyn Stephens

Cindy Sullivan

Charles & Joyce Thorsen

Richard & Anita Turner

Frank VanBuer

Mary Beth VanBuer

Bonnie & Fred Walker

Barbara & Carl Wallin

William & Mary Wayman

Dr. & Mrs. Darrell B. Wiley

#### Helen Jouris

Robert & Becky Bend

Eugene & Bonnie Ruder

#### Evelyn & James Koski

Lauri V. Koski

Lauri V. Koski

#### Lucille Lambert

Lauri V. Koski

#### Billie Wayne Lannom

Valerie Beau lieu

James Burner

Elgin Area Retired Firefighters

Betty Grisham

Mellia Knust

Aileen Lannom

Leroy & Shirley Lawrence

Nancy Monroe

Owls Athletic Club of Elgin

#### Charles McDermott

Nellie McDermott

#### Robert "Noisy" Moores

Dr. & Mrs. William Pretzer

#### Ladimir Moudry

Betty Dutton

#### Pat Peterson

Joseph & Margaret Pasteris

#### Thelma Read

John & JoAnne Huftalin

#### Betty Roberts

Frank & Sue Roberts

#### Ray Sellner

Marcy Sellner

#### Mary Stach

James & Norma Anderson

Dr. & Mrs. Joseph R. Baumgart

Joe & Sherry Biskowski

Dr. & Mrs. Stanley D. Brandon

Betty Brown

Donald & Kathy Buckner

Steve & Mary Busch

Clarence & Veronica Casella

Joyce Davidson

Glen & Dawn Ericksen

Jerry & Carshon Evans

Bill & Arliss Fraedrich

Gail Frampton

Beverly Friedlund

Friends & Family

Allan & Yjordis Frostrom

Leroy & Margaret Greathouse

Jane Greenacre

Ruth Heal

Jack & Rita Henne

Molly Holtsford

Barbara Horner

Carol Iskovich

Charles Iskovich

Donald & Pat Johnson

Michael & Jodi Johnson

Virginia Kettleston

Ronald Klein

Milan Krpan

Krupp & Krupp, LLP

Robert & Mary A. Krupp

Marcia J. Lawhorn-Johnson

James & Esther Mallon

Gerard & Carol McLain

Margaret Moulton

Janice Nelson

Bruce & Ruth Osenberg

Brad & Linda Pietens

Dr. & Mrs. John Prabhakar

Charles & Anne Quinlan

Robert & Catherine Reilly

Charles & Marilynn Rexroat

Susan Ruzevick

Keith Setchell

George & Martha Shur

J. Edward & Judy Sisler

Robert & Jo Ann Skabo

George & Melody Smith

Dr. & Mrs. Nickolas W. Stanciu

Thomas & Marilyn Stephens

Cliford M. Stretmater

Dr. & Mrs. Marvin Trepton

Richard & Carol Ubl

Michael & Sharon Wadle

#### Christine Stadel

Diane B. Scott

#### Allan Wantroba

Mary Wantroba

Jerrold & Carol Zar

#### Norman Wilcox

John & JoAnne Huftalin

#### Mavis Williams

DiAnne E. Schmitt

### In Honor of:

#### The Cardiac Rehab Staff

Jerrold & Carol Zar

#### Lowell & Carol Evans

Donna Ormond

#### Dr. James J. Feeney

Charles J. Lupinski III

#### Betty Lipscomb

Rebecca Bach

Melissa Sutherland

#### Char Miller

Bunco for Breast Cancer

## Valley West Community Hospital

### In Memory of:

#### Don Augustine

Lilly Eide

Jack & Kathy Kuppler

#### Craig L. Carter

Severt & Frances Brown

Patricia Carter

Jody Dahmen

Terry & Karen Duffy

Kenneth Goldman

Steve & Melissa Jameson

Fred & Eleda Kaminky

R. Robert Lindquist

Kenneth & Marian Moore

Don & Donel Nelson

Joel & Kathryn Passow

Marlene Sampson

Travis & Jennifer Sweeden

Anne Thompson

Wesley Thompson

Jackie Twait

#### Jean Dolder

Dr. & Mrs. Kay Nelson

#### Orrin Gord

Chuck & Kay Nelson

#### Patricia Guelde

Chuck & Kay Nelson

#### Thelma B. Hanson

Michael & Jenelle Muzzillo

#### Mary Emma Hayes

Dealas & Mary Wiley

#### Robert Heal

Chuck & Kay Nelson

**Duane D. Johnson**  
Jack & Kathy Kuppler  
**Henry E. Kastler**  
Ruth C. Nelson  
**Chuck Kuhn**  
Annabelle Kuhn  
**Dave Kuhn**  
Annabelle Kuhn  
**Edward Kuhn**  
Annabelle Kuhn  
**Jerry Kuhn**  
Annabelle Kuhn  
**Norman Larson**  
Roberta Larson  
**Pamela R. Lewis**  
Penni & Harvey Blue  
Valley West Community  
Hospital Employees  
**Dan F. Lindner**  
Rick Lindner  
**Shirley Lippold**  
Craig & JoAnn Fox  
Virgil Lippold  
Wilbur & Loretta Martin  
**Jane Naylon**  
Joanne Cope  
Michael & Carole Cronin  
David & Lisa Elser  
Kathy Haggard  
Barbara Hoffman  
Wil & Sandee Knecht  
Jack & Kathy Kuppler  
Low Country Med Group  
Paul & Janet Miller  
Nancy Morel  
Janet & Thomas Naylon  
Carrol & Thomas Olson  
Mr. & Mrs. John Reiners  
Monty & Betty Reiners  
Harrison & Myrna Shambaugh  
Evelyn & Les Smith  
Sara Thurow  
Mr. & Mrs. Ken Tyrrell  
**Dorothy Parks**  
Chuck & Kay Nelson  
**Doris Peidlow**  
Gary & JoAnne Parris  
Howard & Rebecca Rosenwinkel  
**Anthony L. Prysmiki**  
Mario & Cheryl Soto  
**John Roberts**  
Virgil & Louise Beukelman  
**Karen B. Sepaniak**  
Janey & Jay Ciontea  
Annabelle Kuhn  
**Patricia Sibigroth**  
Chuck & Kay Nelson  
Roland Sibigroth  
Valley West Community  
Hospital Laboratory  
**Ilene A. Voga**  
Chuck & Kay Nelson  
**David F. Whiteaker**  
Chuck & Kay Nelson

## Ki shwaukeee Heal th Foundati on

### In Memory of:

**Lonene Brust**  
Bob & Joy Brust  
Mr. & Mrs. William Butler  
Mr. & Mrs. R. L. Eneix  
Mr. & Mrs. Les Gambee  
Judith Krause  
Mrs. Dale Murley  
Mr. & Mrs. Dave Murley  
Dr. Gordon & Helen Murley  
Mr. & Mrs. Earl Shearer  
Leon Wirt  
**Carmela Burke**  
DiAnne E. Schmitt  
**Marie C. Buscher**  
Dewey & Kathleen Yaeger  
**Kay Campbell**  
Charles & Marilynn Rexroat  
**Becky Colby**  
Evelyn Taylor  
**J. Robert Corneille**  
Stan & Ruth Bozdech  
**James Forster**  
Stan & Ruth Bozdech  
Toby & Nancy Vidlak  
**John Gayden**  
Toby & Nancy Vidlak  
**Winifred Hallaron**  
Winifred Hallaron Estate  
**Vernon Herrmann**  
Dr. William F. Stach  
**Stephen Kuropas**  
Myron & Lesia Kuropas  
**Frank Kuzan**  
Stan & Ruth Bozdech  
**John C. Roberts**  
Dewey & Kathleen Yaeger  
**Edna Schweitzer**  
Lauri V. Koski  
**Pam Schwirian**  
Ralph Schwirian  
**Mary Stach**  
Greta Bock  
Renee & Brian Ellingson  
Kathy Haggard  
Harrison & Myrna Shambaugh  
**Wilbur Strawn**  
Stan & Ruth Bozdech  
**Mary Catherine Walsh**  
Dewey & Kathleen Yaeger  
**William Yaeger**  
Joyce Faivre  
Dan & Kim Heinisch  
Dewey & Kathleen Yaeger

### In Honor of:

**Mary Klein, RN**  
Tom & Peggy Mitchell

## DeKal b County Hospi ce

### In Memory of:

**John Abbott**  
Peggy Abbott  
**Regina Achilles**  
Jack & Rita Henne  
**Charles Adams**  
Marshall & Desa Henn  
**Joseph & Ivy Alberti**  
Jan Morrison  
**Marvin & Mabel Aldis**  
Mary Aldis  
**George Allen**  
Nancy Allen  
Dewey & Sue Anderson  
**Sonja Allison**  
Marion Rompf  
**John Almburg**  
Barbara Koach  
**Beverly Alms**  
Doris Wallin  
**Leonard Alms**  
Rita & Dave Campbell  
Darlene & Ferrell Durham  
Russell & Jo Elliott  
Family & Friends  
James & Beverly Gillett  
Bob & Donna Gommel  
Irmgard Mack  
Jean Peplow  
Michael & Janice Stengel  
**Arthur & Ida Anderson**  
Doris Anderson  
**Christopher Anderson**  
David & Ellen Anderson  
**Clarence Anderson**  
Thelma Anderson  
**Toni Anselme**  
Alvin & Myrtie Warren  
**Lester Apperson**  
Elsie Apperson  
Judy Daiger  
**Betty Arends**  
Paul & Carolyn Leifheit  
Doris Riippi  
Millie Sulaver  
**Jo Ellen Arnold**  
Edward & Ann Thompson  
**Marilyn Augsburger**  
John & Mary Glynn Boies  
**Mary Awalt**  
Kathy Aichele  
Anonymous  
**Grace Awe**  
Irene Kuusisto  
**Arden Baie**  
American Agricultural  
Insurance Co.  
Dorothy Baie  
Almeda Bridge  
Jane Fay  
Elizabeth & Harold Giddings  
Jonathan & Margaret Hanson  
Edna Johnson  
Bernice Kirkus  
Celestine Kitner  
Alma Uphoff Liebman  
Julius & Marcella Monteiro  
Amy & Wayne Overby  
Jeanne Pritchard  
Arlene Smith  
Robert & Judith Warren  
Henry & Janice Wassmann  
Merlyn Wiley  
**Louis Baietto**  
Mildred Baietto  
Judy & Paul Slottko  
**Corinne Bailey**  
Charles & Joan Hoyt  
William & Patsy Lundberg

**Adra Baker-Gallagher**  
Rodney Borstad  
Dorothy Dallinger  
Gary & Nancy Thomas  
**Corintha Ball**  
Rodney Borstad  
Jane Hapeman &  
Charles Lupinski  
**R. Mark Ball**  
Ronnie Struck  
**Robert "Jack" Ball**  
Janice Power  
**Bernard "Bernie" Bannon**  
Helen Bannon  
**Ellen Barauski**  
Sue Barauski  
**Mary Barczak**  
Edna Adduci  
Edward & Noel Arndt  
Robert Balen  
Bob & Pam Bowman  
Michael & Fran Brannon  
Family & Friends  
Craig & Joyce Mathey  
John & Felicia Owens  
NB&T - The National Bank  
& Trust Co.  
**Bruce Barger**  
Pat Barger  
**Howard "Wayne" Bark**  
Joann & Alan Adams  
James & Ann Back  
Gerry & Katheryn Bark  
Dorothy & Allan Bastian  
Jane & Wilbur Bastian  
Ronald & Dolores Bastian  
Douglas Becker  
Kenneth & Debra Becker  
Jo & Roger Boekenhauer  
Douglas & Linda Burson  
Carls Oil Company  
Debra Castle  
Margaret Duffy  
Terry & Karen Duffy  
William & Maureen Duffy  
Frank & Carol Evans  
Carol Fruland  
Russell Fruland  
Benjamin Grimes  
Joe & Carmen Hann  
Margaret Hansen  
John Hanson  
Emily Hardy  
Jack & Rita Henne  
Hiatt & Moen  
Jeffrey & Sandra Jelm  
Keith & Nancy Jordal  
Janet Kessler  
Michael & Donna Kimpan  
Margaret Kittleson  
Ron Klein  
Gregory & T. Renee Klotz  
KMB Computing, Inc.  
Michael & Sharon Kuemmel  
Jack Leifheit  
Christine Lind  
Gary & Pam Lothson  
Lu Lothson  
Donald Mack  
Judith Mazion  
Michaels Bros Supermarket  
Dolores & Warren Miller  
Betty Morsch  
Jack & Terry Morsch  
Julie & Ron Ness  
Chuck & Pat Ott  
Gregory & Pamela Parsons  
Elaine & Norman Pospishil  
Robert & Mary Pritchard  
Fay & Walter Quanstrom  
Bruce Rhoades  
Mark & Geri Rissman  
The Ritzman Family  
Roger & Barbara Ritzman  
Judy Rood

Rosenwinkel Farms  
Christy & Bradley Sanderson  
Harry Schoger & Sons, Inc.  
Mike & Nona Schulz  
Scott Farms  
Robert & Joann Skabo  
Neal & Wendi Slezzer  
Peggy & Paul Smoltich  
Ken & Kathy Spears  
Douglas & Linda Stahl  
Robert & Martha Taylor  
Anne Thompson  
William & Karen Thompson  
William & Shirley Thompson  
D. Lynn & Jane Wesson  
Dennis & Susan Wiles  
Merlyn Wiley  
Steve & Jane Wolf  
**John & Ellen Barker**  
June Irwin  
**John Barris**  
Candy & Richard Anderson  
Joan Burger  
Richard M. Cooler  
Harold & Lois Cullison  
Family & Friends  
Dianne & Charles Gautcher  
Scott & Andrea Hein  
Kathleen Land  
Mike & Linda Liszka  
John & Toni Martin  
Betty Mathey  
Janet & Larry Mathey  
Laura & Eric Mathey  
Mr. & Mrs. Hoyt Nichols  
Ross & Roberta Niebergall  
Greg & Luan Olson  
Richard & Sharon Schimmoler  
Chuck & Linda Strand  
**Charles Bass**  
Jan & David Bass  
Family & Friends  
James & Phyllis Nelson  
**Charles Battista**  
Carol Battista  
Linda Engberg  
Jane Fay  
Lana & Michael Haines  
Linda Liston  
Steven Rosswurm  
**Laverne Bayle**  
Rolla Del Sarto  
Barbara Lauger  
**Emma Bend**  
Family & Friends  
Bonnie Mullins  
Robert & Joann Skabo  
**Dorothy M. Benson**  
Betty French  
**Harry Benson**  
Carol Johnson & Arnie Edwards  
**Victor Benson**  
Loretta Benson  
**Frances Berens**  
The Berens Family  
Maxine & Ralph Bruns  
The Cynthia Fabrizio Family  
Ralph & Virginia Minard  
Sharon Nelson  
Dave & Susan Palmer  
Donna & Thomas Ryterske  
**Deborah Berg**  
Tom & Donna Alford  
David & Dianne George  
**Marleen Berg**  
Elizabeth Mullis  
**Vern M. Berg**  
Florence Berg  
Robert & Joann Skabo  
**Willard Berg**  
Tom & Donna Alford  
David & Dianne George  
**Evelyn Berkley**  
Richard Berkley

- John Bernardini**  
Zenobia DuBois
- Luise Bertram**  
Millie Sulaver
- Bernice Bey**  
Larry & Mary Jane Beschta  
Dick's Inc.  
Jim & Barb Gust  
Jayne Kolbeck  
Mike Korcek  
Mike & Kris Laszlo  
Steve Nemeth  
Mildred Pepin  
Gary & Jan Peterson  
Sandra Podrats  
Joe & Debbie Prifrel  
Bill & Carla Scherr  
Doris Scherr  
Don & Judy Schmidt  
Jim & Karen Timmerman  
Patricia Trierweiler  
Mr. & Mrs. Frank Vogel  
Jim & Bonnie Ward
- Gordon Bigelow**  
Debra Wilder-Sutter
- Angelo & Lelica Bilder**  
Dorothea Bilder
- Jesse Bittner**  
Paula Barkley  
Patty Bittner  
Kathleen Endlein
- John "Jack" Blake**  
Steve & Vickie Foster
- Roy & Gertrude Blomberg**  
George & Marilyn Yochem
- Betty Bloom**  
Floyd Smith
- Bonnie Boaz**  
Paul & Candi Flood
- Irene Boesche**  
Ralph Boesche
- Sherman Bolander**  
Al & Dorothy Bartels  
Michael & Elaine Bennett  
Jan & Dale Bolander  
Buck Bros, Inc.  
James & Karen Buck  
Juli & Edward Cowan  
Julie & Jack DeBolt  
Dorothy Exner  
Family & Friends  
Ed & Adele Gabriel  
Les & Sue Gibbens  
Richard & Betty Hall  
Valerie & James Heintz  
Alvin & Shirley Henke  
Brian & Brenda Henke  
Joyce Holtman  
Don P. & Pat Johnson  
Craig & Joyce Mathey  
Donna Mathey  
Mary McKinney &  
Goldy Mortensen  
Lisa & Frank Pluhm  
Scott & JoAnn Pumroy  
Floyd & Janice Schroeder  
Frances Scott  
Denise & Daniel Setchell  
Todd & Tracey Weaver
- Clyde Bollinger**  
Alice Walton
- Cathy Bothe**  
Larry & Jane Mix
- Carolyn Boynton**  
Bill Boynton
- Helen Bozovich**  
Rodney Borstad  
Millie Sulaver
- Blanche Brackettleyson**  
Palley Wohlers
- Charles Brackettleyson**  
Palley Wohlers
- Sonja Brackettleyson**  
Palley Wohlers
- Ruth Brackmann**  
Bill Brackmann
- Elizabeth "Liz" Bradley**  
Carla O'Neil
- Nancy Bradley**  
Joe Pourroy & Patty Rieman
- Roy Braser**  
Carol Johnson & Arnie Edwards
- Betty Brayfield**  
Rodney Borstad  
Bob Brayfield  
Michael & Connie Burris  
Robert & Marguerite Harkness  
Joe & Margaret Pasteris  
Morley & Maureen Russell  
Norm & Mary Lou Schaeffer  
Millie Sulaver
- Kay Bredemeyer**  
Kathy Carlson
- Russell Breese**  
Bonnie & Sue Freeman
- Kaye Brogie**  
Living Trust of Kenneth Brogie
- William Brotcke**  
Michael & Sally Brotcke  
Lucille DeVitto  
Family & Friends  
Lester & Shirley Flanigan  
Sylvia Higgins  
Pete & Char Johnson  
Cheryl Lorden  
Char Mirotznik  
Liz Sauber  
Mrs. Edward Sivy
- Cordia Brown**  
Dean & Carole Pearson
- Michael C. Brown**  
Charles & Jennifer McCormick  
Margit Scott
- Richard Burkhardt**  
Kristen Sichz
- Marion Burkhardt**  
Bonnie Armstrong &  
Paul Burkhardt
- Lowell Burnett**  
Gene Burnett  
Virginia Burnett
- Jean Burntress**  
Rodney & Joyce Angotti
- Margaret Burvato**  
John & Marge Murray
- Chuck Busby**  
Viola Busby
- Jimmer Busby**  
Jerry & Sandy Busby  
Viola Busby
- Mr. & Mrs. Stan Bushnell**  
Bess Moss
- Mark Bussone**  
Joe & Evelyn Bussone
- John D. Butler**  
The Toppe Family
- Virginia Butler**  
Ken & Irene Nelson
- Alice M. Byrd**  
Eatterson Byrd
- Eatterson Byrd**  
Debra Byrd  
The Zychowicz Family
- E. Fred & Elfrieda Cady**  
H. Stanley & Roseann Cady
- Stanley Cady**  
John & Mary Glynn Boies  
Jerry & Sandy Busby  
Angela & Jeffrey Carter  
Edward & Helen Davis  
Family & Friends  
Kent & Kerry Kallina  
Wes Miller  
Sean & Laura Moudy  
Greg & Luan Olson  
Elaine Powers  
Ruth Rich  
Doris Schultz  
Mike & Nona Schulz
- Barbara & Rowland Shafer  
John & Joyce Wright
- Francis Cahill**  
Mary Lou Cahill
- Ernest Callaghan**  
Joyce Callaghan
- Thomas Callahan**  
Lois Callahan
- Raymond "Bud" Campbell**  
Judy Campbell  
Peggy Newby
- Charles Canon**  
Rodney Borstad
- David Carey**  
Elmie Carey
- Don Carey**  
Clarion & Louise Clausen
- Beulah Carlson**  
Carol & Duane Schmidt
- Dorothy Carlson**  
John & Deb Woodstrup
- Margaret Carlson**  
Family & Friends  
Michael & Georgia Hatzis  
Ruth Hueber  
Gilbert & Carol Jacobs  
Carol Wickstrom
- Milton Carlson**  
Dean Burgemeister
- Melvin Castenson**  
Phyllis Castenson  
Donna Herlehy
- Adele Cerutti**  
Marlene Dill  
Jean Maness  
Jennifer Maness  
Bob & Sue Rozycki
- George & Eva Chambers**  
Nancy & Jay Harms
- Patricia Chmielak**  
Edward & Ann Thompson
- Duane Christensen**  
Paul & Barb Andresen  
David & Nancy Leifheit  
Marc & Jan Loomer  
Bill & Joyce Nicklas  
Fred & Nancy Peltz  
Thomas & Shelly Rhoads  
Jim & Marcia Stoddard  
Paul & Marilyn Stromborg  
Dan & Cheryl Thorstenson  
John & Betsy Ward
- Norman Christensen**  
Charles & Connie Christensen
- Robert A. Christensen**  
Virgene Christensen
- Allen Christiansen**  
Larry & Donna Asselborn  
Ray Beach  
Norman & Ruth Bodda  
Don & Barb Campbell  
Charles H. Christiansen  
David & Jennifer Culbertson  
Jack & Dorothy Davis  
Ed & Kay Drafke  
Heather & Brad Edwards  
Steven & Sally Estes  
Family & Friends  
Nina & Gregory Finch  
L. W. & Betty Gault  
Daniel Graber  
Teri Gurchiek  
Margaret Hansen  
Cindee Johnson  
Kathleen & David Kaus  
Bob & Allison Klotz  
LeRoy & Marianne Krebs  
Richard & Elizabeth Locicero  
Robert & Margaret Sasman  
David & Frieda Satterley  
Lyle & Marcia Smith  
Susan Sycks  
Dawn & Darin Waugh
- Ward Christiansen**  
Edward & Elaine Rosado
- Ronald Clark**  
Donna Clark
- Mary Claxton**  
Family & Friends  
Charles & Patricia Foster  
Marilyn Jordal  
Ronald & Genevieve Maurer  
Ken & Denise Myers  
Tom & Nancy Plote
- Richard Clay**  
Irene Clay
- Francis Cline**  
Richard & Sherry Mileham
- Herb Collins**  
Shirley Gorman
- Peggy Collins**  
Shirley Gorman
- Doris Conrad**  
Donna Morel
- Ferdy & Bertha Conrad**  
Linda Conrad  
Linda Galloway
- Mark Conro**  
Nancy & Tony Conro
- Donna Cook**  
Darla Cook
- Jane Cook**  
Duane & Karen Rapp
- Doris Coolidge**  
Anonymous  
Jim Coolidge
- Martha Cooper**  
Robin Moremen
- Trudi Coots**  
Larry Coots
- Lester Cople**  
Robert & Eileen Andresen  
John & Martha Birkett  
Jim Bond  
Wilma Carroll  
Teresa Herrmann  
Robert & Helen Jackson  
Laverna Johnson  
Ken & Alice Kelley  
Dale & Lorraine Kingsnorth  
Jim & Marge Lehan  
Carol & John McGinn  
Reba Mullis  
NB&T - The National Bank  
and Trust Co.  
Ronald & Ann Riebock  
Scott Siebold  
Joyce Welter  
Dewey & Kathleen Yaeger
- Fletcher Corey**  
Sharon & Richard Craig
- J. Robert Corneille**  
Carla & Steve Hardenbergh
- Dorothy Coultrip**  
Mary Coultrip  
Greg & Karyn Grandgeorge  
Alvin & Myrtie Warren
- Robert Council**  
Charles & Marilyn Rexroat
- James Cowan**  
Francine Henigan
- Sonja Cowan**  
Francine Henigan
- Betty Cowdrey**  
Doris Anderson
- Wilmuth & William Craigen**  
Carol Johnson & Arnie Edwards
- Charles Crouch**  
Jim & Jean Crouch
- Carl Cruise**  
Aggie Cruise  
Lois & Robert Cruise
- Cynthia Cruise**  
Kathy Carlson  
Aggie Cruise  
Richard & Terri Hines
- George & Gayle Cruise**  
Richard & Terri Hines
- Roger Cruise**  
Aggie Cruise
- Lois & Robert Cruise
- Barbara Cummings**  
Bill & Jennie Cummings
- John Curley**  
Ralph & Mary Benbow  
Linda Conrad  
Norm & Marion Gilbert  
Margaret Hoffmann  
Bob & Corinne Kirschbaum  
Lillian Knecht  
Merle Sawyer  
Dolores Stephens
- Keith Cutts**  
Jill Cutts
- Larry Dahlquist**  
Laura & Eric Mathey
- J. Quentin Dailey**  
Jack & Rita Henne  
Brad & Jane Manning
- Dorothy Dallingier**  
Robert & Bonnie Abbott  
Jill Adkins  
Edward & Noel Arndt  
Diane & Richard Arneson  
Margaret & Stephen Arnold  
Katharina Barbe &  
Wendell Johnson  
Gordon Bird  
Rodney Borstad  
Anna Lee Bruer  
James & Karen Buck  
Jennifer Burton  
Veronica Casella  
Lou & Ruth Deprin  
Zenobia DuBois  
Norm & Louanne Eckstrom  
Joyce Faivre  
Tom & Joan Fenstermaker  
Harriet Flowers  
Kathleen Franz  
Allen & Marian Frerichs  
Norm & Marion Gilbert  
Hal & Nadine Gulley  
Nancy & Gerald Hartmann  
Howard & Audy Hinde  
Margaret Hoffmann  
Paula Howlett  
Brian & Dee Martz  
Janan Rieff  
Ruth Rolf  
Kathy Rollings  
Penny Rosenow  
Jane & Ronald Schaeffer  
Ellen Shterzer  
Thursday Arts Discussion Group  
Ruth Tsotsis  
Helen Wade
- Vivian & Emily Daniels**  
Ethel Daniels
- Doris Danielson**  
Cynthia & Glen Reuter
- Eleanor Davis**  
Family & Friends  
Mary Tolf
- Foreman & Rose Davis**  
Betty & Bob Davis
- Gene Davis**  
David Silger
- Donald Davy**  
Advent Christian Church
- Mary Dean**  
Mary Aldis
- T. Noble Deatherage**  
Carolyn Deatherage
- George Decker**  
Dorothy Decker  
Eugene & Joan Decker  
Family & Friends  
George & Rosemary Tarleton
- Terry Decker**  
Robin Davy  
Sharon Dorland  
Carl & Marge Hargrave  
Russell Korn  
Mary Leach

Carla O'Neil  
Gladys Rhodes  
Don & Katie Tellefson  
**Ruth Dedeo**  
Debbie Crocker  
Donna Didio  
Marlene Dill  
Rosa Harvey  
Arnold & Pauline Lampkins  
Mildred Lester  
Dick & Penne McCabe  
PSAV  
Vernon & Gerry Ray  
Bob & Sue Rozycki  
Liz Sauber  
Margaret & Lyle Schultz  
**Olive Deming**  
Ed & Sue Richter  
**Beverly Derix**  
Roger Derix  
Doug & Susan Moore  
**Ruby Devine**  
Teddy & Ethel Devine  
**Metta DeVeschouwer**  
Jerry & Sandy Busby  
**Pat DeWeerd**  
Gaye Hicks  
**Dawn Diedrich**  
Dorothea Bilder  
Jack & Dottie Carpenter  
**Mary Lou Diedrich**  
Maria Apolloni  
Kenneth & Glennie Barshinger  
Avi & Elizabeth Bass  
Stan & Ruth Bozdech  
Betty Brown  
Joe & Evelyn Bussone  
Jack & Dottie Carpenter  
Oliver & Mary Carpenter  
Carolyn Conrad  
Robert & Vivian Courtney  
Louise & Anne Diedrich  
M. Therese Diedrich  
Kathleen Dust  
Family & Friends  
Robert & Marguerite Harkness  
Jack & Rita Henne  
Yvonne Johnson  
Marilyn Kurth  
Jim & Marge Lehan  
James & Marlene Ludolph  
Ray Maher  
Phyllis McCormick  
Mark McDonald  
Carol & John McGinn  
John P. McGovern  
Charles & Mary McKinnon  
Terry & Phyllis McMahan  
Maxine Mellon  
Allan & Jan Modloff  
Joseph & Josephine Morrissey  
Jean Peplow  
Anna Pinkowski  
Grace Salazar  
Rick & Christine Shaff  
Rosann Shipman  
Michael & Judith Smith  
Millie Sulaver  
Mary Wantroba  
Sherman & Edith Webb  
Mary Weishaar  
Edward Ziener  
**Betty Dienhart**  
Gary & Cynthia Dienhart  
**Betty Dirksen**  
Dennis Dirksen  
**James Divine**  
Joyce Divine  
**Jean Dolder**  
Bill & Nina Brignon  
David & Nicki Butterfield  
Madelyn Crouch  
Armand & Joan Dannewitz  
The Fred Dolder Family  
Sarah Dolder  
Stacey Dolder  
John & Ginger Duffy  
Peg Duffy  
Terry & Karen Duffy  
Timothy & Joni Eaton  
Alan & Elizabeth Ehrhart  
Sheila & Richard Gunderson  
Margaret Johnson  
Carol Lane  
Lee Plantation Women's Club  
Dennis & Jill Miller  
Anne Thompson  
Wesley Thompson  
Mary Jane Turney  
Alvin & Myrtie Warren  
Janine Whiteaker  
**Rex Don**  
Dorothy Dallinger  
**Mae Marie & Lloyd Doner**  
Diane Watson  
**Tom Dorn**  
Nancy Terando  
**Ferne Douglass**  
Bill & Betty Hartman  
**Autumn Dowden**  
Shirley Hise  
**William Drake**  
Betty Drake  
**William Dreska**  
Lorene Dreska  
**William DuBois**  
Zenobia DuBois  
**George DuCharm**  
Don DuCharm  
**Ronald Duffey**  
Steve & Teresa Irving  
Ron Klein  
Gerald & Sandra Lovig  
Michael & Robin Rothamer  
Larry Wilson  
**Thomas Dugan**  
Mary Alice Dugan  
Jack & Rita Henne  
**Wilma Duncan**  
Barbara Govig  
**Roy Durham**  
Evelyn Durham  
**Oakley Durr**  
Dorothy Durr  
**Marian Duval**  
The Lorin Duval Family  
**Mary Easterbrooks**  
Robert Easterbrooks  
**Kim Marie Ebbesen**  
Jim & Lorie Ebbesen  
**Edward Eberly**  
Family & Friends  
**Delores Edwards**  
Barbara Yusunas  
**Newton Edwards**  
Cleo Edwards  
**Don & Ruth Ehrler**  
Marybeth Hutchison  
**Glenn Ehrler**  
Marybeth Hutchison  
**Florence Eichelberger**  
Alvin & Myrtie Warren  
**Ted Ekstrom**  
Irene Ekstrom  
**Clarence Engel**  
Velda Engel  
**Robert Engstrom**  
Millie Sulaver  
**Harold Erickson**  
Grace Erickson  
**Rebecca Ward Espe**  
Arlene Archer  
Katherine Baie  
Marlene & Emily Becherer  
Ralph Boesche  
Bob & Pam Bowman  
Joe & Evelyn Bussone  
Carl & Cynthia Campo  
Grace Catron  
Darla Cook  
Esther Craig  
Lois & Robert Cruise  
Pauline & Don Cultra  
Wayne & Debra Davey  
Ken & Lois Ehrhart  
Heather Hart  
Karen & Chuck Hart  
Grace Leah Hartman  
Tom & Connie Houghtby  
Ruth Hueber  
Kenneth & Leona Johnson  
Robert & Sandra Johnson  
Janet Kessler  
LeRoy Landmeier  
Dave Miller & Brenda Walters  
Dolores & Warren Miller  
Doug Miller  
Dick O'Kane  
Lawrence & Mary Ann Phillips  
Richard Phillips  
Prairie Band Potawatomi Nation  
Gary & Debbie Rachas  
Nancy Rissman  
Janis & Paul Sawyer  
Robert & Joann Skabo  
David Stran  
Judy & Louis Sulaver  
Millie Sulaver  
Stephen & Linda Swenson  
Bev Wrigley  
Paul & Janet Wukasch  
**Bertha Evans**  
Marian Boyd  
Myrtle Bradle  
Gary & Susan Carlson  
Delano's Paint & Floor Covering  
Sharon Dorland  
Betty Edwards  
Family & Friends  
David & Kathleen Fleetwood  
G's R Plumbing And Heating Inc.  
Douglas & Lori Hamel  
Linda Hamlett  
Steven & Marjorie Holliday  
Laura & Mark Hunyard  
James & Bernice Kayes  
James & Donna Kayes  
Paul & Carolyn Leifheit  
Peter & Thelma Petros  
Roger & Linda Roberts  
Pamela & Jerry Rogers  
Ron & Jeanie Rogers  
Frank & Mary Rongey  
Barb & Ralph Taylor  
Helen Taylor  
David & Andrea Wynn  
**Richard Fagan**  
Patricia Fagan  
**Joseph Faivre**  
Anita Zurbrugg  
**Harold Fant**  
Mike & Janet Marquardt  
**Martha Fay**  
Joanna Fay  
**Margot Feldman**  
Shari & Alan Baumber  
**Mason Fenwick**  
Carol Fenwick  
**Charlotte Ferguson**  
Gerald Ferguson  
**Karen Fernald**  
Heath & Meredith Bell  
Dwite Fernald  
**Henry Fick**  
Mr. & Mrs. Charles Bayless  
Roseann Cady  
Mr. & Mrs. Jay Dombrowski  
Jim Fick  
Mr. & Mrs. John Fick  
Mr. & Mrs. Lester Fouchey  
Mr. & Mrs. Virgie Galyeen  
Mr. & Mrs. Loren Hayes  
Carole Heinrich  
Jack Klaser & Marilyn Nuttall  
Paul Leo & Shauna Forte  
Gunnar & Ruth Lindahl  
Mr. & Mrs. Curtis Moch  
Perma-Seal Basement Systems  
Mr. & Mrs. Allan Rumball  
Gil Rumball  
Mr. & Mrs. Frank Tijerina  
Thomas Valent  
**Jack Findlay**  
Ray & Judy Findlay  
**Joan Flanders**  
Diane Hance  
**Russell Flanders**  
Diane Hance  
**Dehla Mae Flockencier**  
Marilyn Hogan  
Kathy Jaros  
Marilyn Mottley  
Arthur Rice  
Tracy Ryle  
Ellen Sandham  
**Floyd Flowers**  
Florence Alexander  
Paul & Peggy Anderson  
Johanna Benson  
Dave Bush  
Mary & Robert Council  
Marilyn Courtney  
Dorothy Dallinger  
Lou & Ruth Deprin  
E. Martin & Kathleen Egelston  
Jay & Dorothy Elliott  
Family & Friends  
Kathryn Feeney  
Edgar & Carol Hajic  
Marilyn & Alvin Huber  
Eunice Kempa  
Bob & Corinne Kirschbaum  
Margaret Kittleson  
Brad & Jane Manning  
Gary & Janet McConeghy  
Margie Moulton  
Rita & Glen Pauling  
Jane Randolph  
Donald & Jolene Scriven  
Ed & Judy Sisler  
Lawrence Weishaar  
Ralph & Norma Weltzin  
**Jac Flynn**  
Ruth Ann Flynn  
**Pauline Forrest**  
Barbara Yusunas  
**James Forster**  
Millie Sulaver  
**Luella Foster**  
Marcia & Ken Raymond  
**Ruby Foster**  
Dean, Carolyn & Phil Foster  
**Stephen Jay Zionne Foster**  
Steve & Vickie Foster  
**Patricia France**  
Roy France  
**Emmett & Betty Francis**  
Rick & Dewie Francis  
**Jessie Freeman**  
Bonnie & Sue Freeman  
Danny Freeman  
**John Freidinger**  
Rick & Cyndie Freidinger  
J. Michael & Pamela Scott  
Pat & Jack Swift  
**Friends & Family**  
Burt & Eleanor Rempfer  
Melvin & Elsie Sanford  
**Robert Fritz**  
Family & Friends  
Cindy Myers  
**Louise Freund**  
John Brown  
**Roger Fuelster**  
Mr. & Mrs. David Cary  
**Martha "Marti" Fulton**  
Cliff Fulton  
Joe & Margaret Pasteris  
**Shelly Futrell**  
Clyde & Donna Futrell  
**Fay Gabriel**  
Teresa Gabriel  
**Isabelle Gabriel**  
Thomas & Carol Guschl  
Ellen & Jim Tyne  
Steve & Donna Veeneman  
**Daniel Gallagher**  
Jean Gallagher  
Tom & Pat Loop  
John & Maria Tierney  
**Rosemary Gallagher**  
Jerry & Sue Bemis  
**Betty Garman**  
Charles & Joan Hoyt  
**Donald Garner**  
Clarion & Louise Clausen  
**Donald Garren**  
Pat Garren  
**Donald Gates**  
Greg & Karyn Grandgeorge  
**John Gayden**  
Family & Friends  
Donna Greenacre  
Jane Hapeman &  
Charles Lupinski  
**James Gent**  
Pat Humo  
**Bernard George**  
David & Dianne George  
**Edna George**  
David & Dianne George  
**Florence George**  
Pat Humo  
Paul & Carolyn Leifheit  
**Eleanor Gerloff**  
Robert Easterbrooks  
Teresa Gabriel  
**Loren & Alberta German**  
Dennis & Sue German  
**Madge Gile**  
Russell & Jo Elliott  
Jerry & Kaye Kempson  
Alice & Tony Whitney  
**Ray Gile**  
Madge Gile  
**William Glanz**  
Marie Atchley  
Ron & Dixie Atchley  
Steve & Patti Browning  
Wally & Barbara Glanz  
Neal & Joann Heimbecker  
Sam & Young Roh  
Howard Wallen &  
Myrtle McCray  
**Viella Glidden**  
Judy & Erio Bernardi  
**Ray Gochee**  
Dorothy Gochee  
**Hubert Goodman**  
Dean & Carole Pearson  
**Andi Goodof**  
Jerry & Bea Glawe  
**Georgia Gosnell**  
Gary & Ruth Jacobson  
Lyle & Carroll Jacobson  
Barry & Karen Paulson  
**Frances Gotesky**  
Millie Sulaver  
**Lou Gourley**  
Sara Gourley Euler  
**Berdean "Bud" Govig**  
Barbara Govig  
**Dr. Gordon C. Graham**  
Anonymous  
Jeanne & Ric Anderson  
Rodney Borstad  
Don & Faith Cook  
Wayne & Ginnie Cook  
Irene Ekstrom  
Jim & Jaci Harder  
Robert & Marguerite Harkness  
Frances Katz  
Richard & Kathleen Katz  
Tim & Ann Lehan  
Brad & Jane Manning

# loved remembered HONORED

(DeKalb County Hospice Memorials continued)

Carl & Linda Pool  
Delores Roach  
Del Schafer  
**Shirley Green**  
Arvill Green  
**Paula Grey**  
Esther DiMarzio  
**Ray Griglione**  
Elaine Griglione  
**Morris Griswold**  
Ruby Griswold  
Tom, Kathy & Kristin Griswold  
**Robert Gruben**  
Robert Gruben Toy Collection  
Leland Lions Club  
**Henrietta Grush**  
Virginia Cassidy  
Mary Crocker  
**Philip Guirl**  
Janice Power  
**Daniel Gustafson**  
Joy & Bob Kleiser  
**Richard Gustafson**  
Phyllis Gustafson  
**Robert Haas**  
Lois & Robert Cruise  
**Randy Hafer**  
John Brown  
**Tom Hafer**  
John Brown  
**Alice Haff**  
Tamara Castro  
**Dorothy Hagen**  
Marilyn & Craig Ause  
**Ephraim Hahn**  
Joe & Karen Grush  
**Evelyn Hall**  
Lowell Akers  
Anonymous  
Doris & Sherman Bolander  
Jan & Dale Bolander  
Dorothy Carlson  
Beulah Ecklund  
Richard & Betty Hall  
George & Nova Quigley  
Al & Alice Ratfield  
Frances Scott  
Patricia Smith  
Fred Swanson  
Marion & Orrin Vandeburg  
Roger Vandeburg  
**Winifred Hallaron**  
Mary E. Slade  
**Conrad Hallgren**  
Jack & Rita Henne  
Brad & Jane Manning  
**Candice Hammett**  
Bernice Hammett  
**Ray Hammett**  
Bernice Hammett  
**Amy McArtor Hance**  
Jim & Bev Willrett  
**Beth Hansen**  
Sheryl Nakonechny  
**Sven Hansen**  
Wenke Hansen  
**Orlando "Ole" Hanson**  
Shirley Maness  
**Edward Hardt**  
Yvonne Hardt  
**Jean Hardt**  
The Marquardt Family

**Kathleen Harper**  
Scott Kron  
**Helen Harpold**  
Carol & Guy Griffin  
**Jane Harris**  
Dewey & Sue Anderson  
Sharon Kouba  
Arnold & Virginia Larsen  
Jane Randolph  
**Stanley Harris**  
Dewey & Sue Anderson  
**Ann Hart**  
Virginia Cassidy  
Anne Kaplan  
Lynne Waldeland  
**Dorothy Hart**  
Eleanor Dougherty  
**Timothy Hart**  
Carla O'Neil  
**Arthur Hartmann**  
Jim & Marlene Turk  
**Cynthia Hawkins**  
Richard & Terri Hines  
**Beverly Haws-Pinkston**  
Daniel & Janice Haws  
Chad Vonderheide  
Debra & James Vonderheide  
Troy & Michele Vonderheide  
**Mary Emma Hayes**  
Jeffrey & Peggy Nickels  
**Paula Hendron**  
Ray & Judy Hendron  
**Michael Herlehy**  
Donna Herlehy  
**Helen Herrmann**  
Marian Anderson  
Margaret Kittleson  
Kathleen & Gene Lutz  
Dave & Karen Mason  
Nancy Partridge  
**Vernon Herrmann**  
Tom & Carole Melton  
**Anthony "Tony" Heyob**  
The Heyob Family  
**Erma Hickey**  
Clarion & Louise Clausen  
Family & Friends  
Jane Hapeman &  
Charles Lupinski  
Paul & Carolyn Leifheit  
**Larry Hickey**  
Kathleen & Gene Lutz  
**Arthur "Pinky" Higgins**  
Julie & Jack DeBolt  
Sylvia Higgins  
**Everett & Dorothy Hiland**  
Pat & Tom Olson  
**John Hiland**  
Pat & Tom Olson  
**Keith Hill**  
Patricia Hill  
**Nelson Hill**  
Chris & Anna Beadles  
Family & Friends  
William & Sheila Hill  
**Randy & Rhoda Hoadley**  
Wes & Lori Hoadley  
**Gene Hoagland**  
Helen Hoagland  
**Joyce Hofacker**  
Jan & George Holland  
Margaret Kittleson  
Bonnie Lindgren

**Earl Hoffmann**  
Norm & Marion Gilbert  
**Robert Holder**  
Vicki Erwin  
**Ethel Holderman**  
Betty Schleifer  
**Helen Holdridge**  
Donna Holdridge  
**Eric Holland**  
Gail Holland  
Jan & George Holland  
**John Holroyd**  
Bob & Linda Tischler  
Janet Tischler  
**Ken Holze**  
Donna & Bill Koehnke  
**Betty Houghtby**  
Laurie Johnson  
**Jackie Neylon Houtte**  
Joe & Bernadette Neylon  
**Eva Hudson**  
Diane Adamski  
Vickey & Richard Becci  
Paula & John Buehler  
Emery & Kathie Cochrane  
Anna, Joseph & Alec Diab  
John Emrich  
Maline Infante  
Mr. & Mrs. Pete Kittle  
Mr. & Mrs. John Menster  
and Mary Ann  
Mr. & Mrs. Richard Menster  
and Family  
Mr. & Mrs. Robert Menster  
Mr. & Mrs. William Menster  
and Family  
Samuel & Kaaren Pupino  
Mr. & Mrs. Ben Roberts  
and Shanna  
Jim & Eva Schweitzer  
Elsie & Ronald Voltz  
Anthony & Ann Vonovick  
**Alan Hueber**  
Ruth Hueber  
**James Huffman**  
Marian Huffman  
**Melinda Hughes**  
Dick & Bobbi Angell  
Family & Friends  
Jim & Sue Mikowski  
Dan & Billie Walston  
**William Hurt**  
Patricia Brown  
**Gregory C. Hutchison**  
Marybeth Hutchison  
**Gregory J. Hutchison**  
Marybeth Hutchison  
**Robert Hutchison**  
John & Lisa Baj  
**Pearl Iverson**  
Lois Bishop  
Betty Gaude  
Nancy McMaster  
Dorothy Nelson  
Hope Willrett  
Joyce Wrieden  
**Donald Jackson**  
Virginia Jackson  
**Nancy Jacobs**  
Molly Holtsford  
**Joseph Japuntich**  
Rodney Borstad  
Jane Cerutti

Joann Cutrara  
Millie Sulaver  
**Christine Jensen**  
Barbara Yusunas  
**John Johansen**  
Elaine McNair Johansen  
**Vera John**  
Yvonne Johnson  
**Bea Johnson**  
Margaret Kittleson  
**Brian Johnson**  
Gail Johnson  
**Doris Johnson**  
Cal & Helen Doty  
JoAnn English  
Family & Friends  
Margaret Kittleson  
Arnold & Virginia Larsen  
Bonnie Rauch  
Rozine Wylde  
Jerre & Robin Yeager  
Carol Ziesemer  
**Eleanor Johnson**  
Patricia Knudsen  
Margie Moulton  
Millie Sulaver  
The Wagner Family  
**Emma Johnson**  
David & Jul Adams-Watkins  
Mr. & Mrs. Howard Anderson  
Mr. & Mrs. Marlin Anderson  
Mr. & Mrs. Ray Atherton  
Eva Burkey  
Mr. & Mrs. Laverne Burmeister  
Randy, Kathy & Tim Davis  
Andrew Fuller  
Art Fuller  
Teresa Fuller  
Mr. & Mrs. Dean Ganschow  
Doris Ganschow  
Dennis & Donna Hill  
Patricia Hill  
Mr. & Mrs. Gene Johnson  
Mr. & Mrs. Marvin Johnson  
Mr. & Mrs. Charles Keigwin  
Leora Little  
Mr. & Mrs. Gerard McLain  
Lane & Virginia McMillion  
Erin Meyer  
Bonnie Nearhing  
Tom & Marilyn Nelson  
Winnie Nelson  
Barbara Parsons  
Carolyn Poppen  
Elaine Powers  
Mr. & Mrs. Les Renner  
Barbara Schrader  
Frances Scott  
Mr. & Mrs. Marion Singleton  
Bob & Betsy Smith  
Lois Mae Wolfe  
Georgina Yeager  
**Glenn Johnson**  
Grace Johnson  
**Ina E. Johnson**  
Carla O'Neil  
**Lewis & Audrey Johnson**  
Donald & Florence Johnson  
**Mabel C. Johnson**  
Joanne Nordeen  
**Merton & Beverly Johnson**  
Bob & Pam Bowman  
Arnold Edwards & Carol Johnson

**Paul G. Johnson**  
Laurie Johnson  
**Roy Johnson**  
Larry Dahlquist  
Donna Didio  
Patricia Knudsen  
Jean Maness  
Jennifer Maness  
Margie Moulton  
Millie Sulaver  
The Wagner Family  
**Ruth Johnson**  
Carol & Jim Dayton  
Clifford Johnson  
**Virginia Johnson**  
Carl & Marilyn Berg  
Arlo & Donna Bloyd  
Timm & Jill Carlson  
Donald & Kristin Dawson  
William & Cynthia Dillard  
Family & Friends  
Dale & Stacy Flanagan  
The Floit Family  
Catherine Goelitz  
Bob & Donna Gommel  
Buddy & Kelli Hays  
Mr. & Mrs. Wendall Hays  
Ellen Hill  
Roger & Eloise Keast  
Charles & Mary Jean Kingsbury  
Mary & Ronald Korth  
Sadie Lunn  
Jennifer Maness  
Carolyn Montavon  
Jacklyn & Brent Ohlinger  
Linda Pigott  
Kimberly Russell  
Susan & Richard Schindel  
**William Johnson**  
Carol Johnson & Arnie Edwards  
**Doug Jones**  
Sylvia Archer  
**Darlene Jordal**  
Linda Conrad  
John & Joan Gorenz  
Jerry Jordal  
Bob & Allison Klotz  
Ken & Irene Nelson  
Dave & Lynn Slater  
**Margaret "Peggy" Jordal**  
Marlin Jordal  
**Ruth Jordan**  
Ralph Boesche  
Donna Deegan  
Norm & Louanne Eckstrom  
Bob & Donna Gommel  
Donna Greenacre  
Marshall & Desa Henn  
Dale & Lorraine Kingsnorth  
Margaret Kittleson  
Don & JoAnn Makarrall  
Phyllis McCormick  
Millie Sulaver  
Carl & Barbara Wallin  
**Corrine Justema**  
Art Flint  
**Larry Justice**  
Family & Friends  
Shirley Justice  
**William & Ivadell Karl**  
Tina Weaver  
**Genevieve Kell**  
Bell Land Improvement, Inc.

Mike & Sharon Erickson  
Family & Friends  
V. L. Floyd  
John Kell  
Bernice Miller  
Naperville School District 203  
Guy & Julie Pearson  
Virginia Rossok  
**George Kelly**  
Gary & Sandra Kelly  
Terry Kelly  
**Kenneth Kessler**  
Janet Kessler  
**Ken & Lois Kettler**  
Carol Johnson & Arnie Edwards  
**Lois Kingsnorth**  
Duane Kingsnorth  
**Robert Kirschbaum**  
Janet & Patrick Byrnes  
Jack & Dottie Carpenter  
Bob & Dianne Donaldson  
Family & Friends  
Tom & Joan Fenstermaker  
John & Carol Foster  
LaVerna Fuller  
Robert Hair  
Joyce Holtman  
Carol Johnson & Arnie Edwards  
Don P & Pat Johnson  
Grace Johnson  
Paul & Carolyn Leifheit  
Tara Lewis  
Irmgard Mack  
Ronald & Genevieve Maurer  
Jim & Lynne Morel  
NB&T – The National Bank  
and Trust Co.  
Margaret Phillips  
Burt & Eleanor Rempfer  
Albert & Jean Riippi  
Evelyn Rissman  
Ruth Rolf  
Morley & Maureen Russell  
DiAnne Schmitt  
Bob & Betsy Smith  
Peter & Christel Springmire  
Millie Sulaver  
Jerry & Linda Wahlstrom  
Jim & Beverly Waite  
Carl & Barbara Wallin  
Bob & Norma Wildenradt  
**Glenn Kitner**  
Celestine Kitner  
Nelian & Doris Miller  
Glenda & Dean Potter  
**Askari (Cary) Kizilbash**  
Lia & Brian Gillet  
Daina Kizilbash  
**John Klein**  
Doug & Charla Antrobus  
Family & Friends  
Averil Schreiber  
**Raymond Klotz**  
Bob & Allison Klotz  
**Eleanor Kneller**  
Mary Leach  
Doris Leigh  
Mark Leigh  
The Noggle Family  
Carrol & Gene Olson  
**Armin Koehler**  
Ina Koehler

**Emil Koivunen**  
Arnold & Suzanne Lehto  
**Laurena Korn**  
Richard & Bea Korn  
**Carl Koski**  
Toini Koski  
**Evelyn & James Koski**  
Ann Koski  
Lauri Koski  
**Neilo Koski**  
Toini Koski  
**Syramma Kosulic**  
Don Kosulic  
**Kenneth Krabbe**  
Lorraine Krabbe  
**Frank & Margaret Krasula**  
Jim & Ann Marie Clark  
**Brent R. Krueger**  
Kenneth & June Krueger  
**Inez Krueger**  
Mary Beth & Gary Busch  
**Keith Kustron**  
Kellie & Kevin Fuss  
Carolyn Kustron  
**Frank Kuzan**  
Chuck & Diane Bechle  
Florence Kuzan  
Frank & Virginia Luedtke  
Nellie McDermott  
Charles & Marilyn Rexroat  
Liz Sauber  
Rozine Wyld  
**Gertrude Kyler**  
Barbara Mikez  
**Dorothy Ladd**  
Jan & George Holland  
**Andrea Lahti**  
Betty Lahti  
**Kay Lahti**  
Edward & Elaine Rosado  
**Bernice Lakin**  
Family & Friends  
Diane Hance  
**Lucille Lambert**  
Karen Crawford  
Gerald & Mary Anne Drake  
Family & Friends  
Dale & Elizabeth Lambert  
Leslie Lambert  
Milton Lambert  
Walter & Janice Lambert  
Don Mosher  
**Marjorie LaMorte**  
Steve Foges  
Arnold & Suzanne Lehto  
Shirley Pavelich  
**Francis Lanan**  
Richard & Bea Korn  
**Lester Lane**  
Donna Lane  
**Robert & Marjorie Larsen**  
Nancy Miller  
**Harry Larson**  
Sandy Eberly  
**Bob Latimer**  
Bruce & Dorothy Latimer  
**Jack LaVoy**  
Pamela LaVoy  
**Elaine Lawrence**  
Yvonne Johnson  
Mike & Linda Liszka  
**Fritzie Lazzaro**  
Virginia Loos

**Pamela Leese**  
Suzanne Berg  
**Linda Legg**  
Marvin & Marilyn Howe  
**Irja Lehto**  
Arnold & Suzanne Lehto  
**John A. Leifheit**  
Wayne & Ginnie Cook  
Jack & Rita Henne  
**Lloyd Leonard**  
Minerva Leonard  
**Helen Lileikis**  
Rochelle Graff  
Tom & Paula Miller  
**Peter Lindgren**  
Laura & Eric Mathey  
**Robert Lindgren**  
Jan & George Holland  
Bonnie Lindgren  
**Wesley & Nettie Lindstrom**  
Alice White  
**Wilda Liomati**  
Laurel & Linda Liston  
**Walter Liston**  
Laurel & Linda Liston  
**Mary Listy**  
Floyd & Phyllis Kocher  
**Violet Little**  
Jeff & John Little & Family  
**Cynthia Lloyd**  
Country Insurance &  
Financial Services  
Family & Friends  
Diane Hance  
Lisa Leary  
Greg Lloyd  
Diane Shore  
**Andrew Loch**  
Bob & Pam Bowman  
**Dorothy Lorusso**  
Charlene Bianchi  
Paul & Nancy Charron  
Grace Johnson  
**Loved Ones**  
Leone Brown  
Margaret Kittleston  
Fran Scott  
Harold Wilson  
**Judy Lovell**  
John Lovell  
**Wayne Lucas**  
Ken & Bess Andersen  
**Eleanor "Sue" Luchs**  
Dewey & Sue Anderson  
James & Kathleen Hendricks  
Patricia Hill  
Mike & Linda Liszka  
Bob & Betsy Smith  
**Wilbur Ludwig**  
Roy & Linda Seyller  
**Ruth Lukanitsch**  
Margaret Milles  
**Tenho Karl Luoma**  
Evelyn Luoma  
**Jack Lynch**  
Kay Lynch  
**Cody Machnik**  
Michele & John Machnik  
**Barb Maggio**  
Lowell & Carol Evans  
**Doris "Pete" Magnuson**  
Marge & Paul Buzzell  
Coventry School Social Fund

Margery Deurmier  
Family & Friends  
Avis Hall  
Lola & Orlo Hall  
Don P. & Pat Johnson  
Christopher Keller  
Carl & Linda Lewis  
Frank & Judy Lewis  
Marilyn Magnuson  
Garrett Mahoney  
Janet & Larry Mathey  
Douglas & Jo Ann Miley  
Rex & Bonnie Nelson  
Harry Papka  
Elizabeth & Roger Reis  
Donald & Barbara Satterfield  
Pat & Steve Setzler  
Jeanne & Tommy Sexton  
Kyleen Wilson  
**Ralph Magnuson**  
Stan & Ginny Magnuson  
**Mayme Makela**  
Millie Sulaver  
**Maxine & Tony Malmassari**  
The Malmassari Family  
**George Maness**  
Susan & Jack Amato  
Richard & Sherolyn Baker  
Chuck & Diane Bechle  
Debbie & Gerald Benson  
Genevieve Braser  
Donna Didio  
Lyle & Sammie Doty  
Maxine Duquet  
Darlene & Ferrell Durham  
Gene Ege  
Family & Friends  
Dave & Sue Finney  
Steve Floit  
Buddy & Kelli Hays  
Mr. & Mrs. Wendall Hays  
David Henke  
Jack & Rita Henne  
George & Sandra Hoffman  
Brent & Nelda Johnson  
Carol Johnson & Arnie Edwards  
Morry Johnson  
Wesley Johnson  
Harold & Diane Joiner  
Harold & Rosabel Kahle  
Robert & Shirley Kamm  
Patricia Knudsen  
Bernice Maness  
Cheryl Maness  
Gloria & Gary Maness  
Wendy Martinson  
Earl & Nancy Mecklenburg  
Debbie Pettit  
Elaine Powers  
Ray & Kathleen Puentes  
Kevin & Karen Sargent  
DiAnne Schmitt  
Lois Wallace  
Yvonne Wolfenberger  
**Doris Martelet**  
Ron Martelet  
**Carol Mawhorter**  
Tim & Debra Strahm  
**Marie Maxwell**  
Rodney Borstad  
Brad & Jane Manning  
**Walter McAdams**  
Shirley McAdams

**Dorothy McAllister**  
Edgar & Carol Hajic  
**Marjorie McClure**  
Family & Friends  
Anita Kendall  
David & Carol Keneway  
Jane Ostrom  
Jim & Marlene Turk  
**John McCormick**  
Karla & Charles Brieant  
Roger & Doreen Huber  
Sadie Lunn  
Phyllis McCormick  
Millie Sulaver  
**Charles McDermott**  
Charles & Martha Baker  
Nellie McDermott  
Charles & Marilyn Rexroat  
**Robert McDowell**  
Art & Laurie Erdmann  
**Larry McHone**  
Nikki & Darin Riggelman  
**Ross McMenamin**  
Paul & Nancy McMenamin  
**Joan Meadows**  
Richard L. Larson  
Bonnie & William Weeks  
**Irene Meier**  
Jerry & Sue Bemis  
Marian Boyd  
Betty Edwards  
Norm & Marion Gilbert  
Lynn Johnson  
Robert & Shirley Kamm  
Janice Kincazewski  
Paul & Carolyn Leifheit  
Brad & Jane Manning  
Rutsen Meier Belmont Group  
Raissa Scheller  
Millie Sulaver  
Lucille Whitman  
**Gloria Meisch**  
Francis & Barbara Baert  
Dave & Dianne Benson  
Donald & Doris Castenson  
William & Rosemary  
Connaughay  
Family & Friends  
Tom & Joan Fenstermaker  
Ed & Adele Gabriel  
Bruce & Donna Hardesty  
Timothy & Sue Higham  
Sharon Holmes  
Joann Kunkel  
Eric & Joni Leffelman  
Paul & Carolyn Leifheit  
Norbert & Cecelia Lund  
William Meisch  
Hyoung & Sharon Meisch-Suh  
Floyd & Janice Schroeder  
David Stran  
Pat & John Weinert  
**Raymond Merkel**  
Gerald Sampson  
**Donald Merwin**  
Veronica Casella  
Charles & Marilyn Rexroat  
Norm & Mary Lou Schaeffer  
Oneita Waltenberger  
John & Annabelle Wilson  
**Frank Metzke**  
Florence Kuzan

respected treasured  
CHERISHED

**Chet Meyer**  
David & Lynda Meyer  
**Mary Jane Michael**  
Laurie Gibbs  
**Marguerite Mihm**  
Margaret Kittleson  
Millie Sulaver  
**Edward Mikolajczak**  
Anonymous  
Mary & Lori Italiano  
Gerald & Mary Lou McKenzie  
Joanne & Frank Perrino  
**Nancy Miller**  
Dolores & Warren Miller  
**Tobie Miller**  
Valerie & James Heintz  
**Wayne Miller**  
Bill & Mary Lloyd  
Bryan Lloyd  
David & Barb Lloyd  
Susan & Bill Lloyd  
Craig & Carolyn Parnow  
Phil & Jenny Ruff  
**William E. Miller**  
Ronald & Barbara Stone  
**Alvin Mirotznik**  
Char Mirotznik  
**Salvatore "Sam" Mobile**  
Phyllis Mobile  
**Paul Mobley**  
Angel Siegle  
**Margaret & Robert Moffett**  
Marvin & Susan Baker  
Michael & Pamela Baker  
Steve & Debbie Durst  
Robert & Mary Kay Rimkus  
**Richard Mohr**  
Bob & Sue Blaho  
Elaine Mohr  
**David Montgomery**  
Sharon McIntyre  
**Helen Morel**  
James & Roberta Satterlee  
**Joan Morrison**  
Robert E. Morrison  
**Dorothy Mosher**  
Ann Koski  
Lauri V. Koski  
**Howard Mount**  
Mary Ann Tilton  
**Sheila Munter**  
Arlene Alwan  
Barbara Bohan  
Carol Burckle  
Mrs. E. Michael Carr  
Marlene Edwards  
Rosalie Hewitt  
Allison Holtkamp  
Mary Bohan Lindley  
Mike & Linda Liszka  
Lane & Virginia McMillion  
Mr. & Mrs. Larry Milner  
Marilyn Morris  
Kathy Munter  
Colette & Tony Schmidt  
The Book Club Ladies  
Frank & Mary Yung  
**Richard Mushro**  
Jeffrey & Nancy Ondera  
**Gary Myers**  
Greg & Karyn Grandgeorge  
**Frank Navratil**  
Lowell & Carol Evans  
**Jane Naylor**  
Anonymous  
Jim & Pat Whitten  
**Willard Nearing**  
Richard & Marcia Born  
**Eva & Robert Nelson**  
Michael Nelson  
**Morris Nelson**  
Tom & Marilyn Nelson  
**Virginia Nelson**  
Phyllis Franzene  
Barry & Mary Kay Kerbel

Martin Nelson  
**Ruth Neuman**  
Dolores & Herb Plote  
**Phillip Neumann**  
Ralph & Carla Neumann  
**Eva Nevins**  
Larry & Judy Sill  
**Ted & Willie Newman**  
Doug Newman  
**Donald Newquist**  
Jennifer Allen  
Renee Bower  
Mr. & Mrs. Craig Buttrey  
Robert & Vivian Courtney  
Data Connect Corporation  
Dept of Math & Physics,  
University of the Cumberland  
Family & Friends  
Mr. & Mrs. Harry Flanagan  
Helen Flanagan  
Joan Grimm  
JoAnne Gulotta  
Roberta Hanson  
Alice Hartune  
John Havens  
Michael & Valerie Jackson  
Ag Knudson  
Jim & Marge Lehan  
Dianne Leifheit  
Cheryl Lynch  
Wayne & Lori McClay  
Nellie McDermott  
Randall & Kamela McEwen  
Mr. & Mrs. Harvey Newquist  
Howard Newquist  
Paul & Julie Newquist  
Mr. & Mrs. Duke Raemisch  
Mr. & Mrs. Larry Slick  
Carolyn Sorge  
Jennifer Thalín  
Kevin Ubersox  
**Grace Newstedt**  
Ed & Edna Schramm  
**Jennie Nicholas**  
Norman & Bernice Nicholas  
**Joyce Nicklas**  
John & Nancy Castle  
Wes & Lori Hoadley  
Lynne Waldeland  
**Roger Niemeyer**  
Alma Niemeyer  
Kathy & Scott Rongey  
**James & Dorothy Nolan**  
Donna Deegan  
Lester Deegan  
Margaret Kittleson  
Florence Kuzan  
Jim & Sharon Modglin  
Richard Nolan  
David & Ellen Pauling  
Charles & Marilynn Rexroat  
Brad & Sharon Rote  
Rod & Cheryl Turner  
**Olive Nordman**  
Janice & Peter Perkins  
**Thomas Norris**  
Becky Beck's Jewelry Store  
**Dixie North**  
Laurie Johnson  
**Erlene North**  
Laurie Johnson  
**Charles Oberg**  
Eldina Oberg  
**Madolyn O'Donnell**  
JoAnn English  
James & Carol Massier  
Millie Sulaver  
**Kenneth & Helen O'Kane**  
Dick O'Kane  
Nancy Riker  
**Nellie O'Kane**  
Nancy Riker  
**Paul O'Kane**  
Nancy Riker

**Reid O'Kane**  
Jim & Maxine O'Kane  
Nancy Riker  
**Mildred "Mickey" Olsen**  
Family & Friends  
Norm & Marion Gilbert  
Patricia Hill  
Larry & Avis Myelle  
Carla O'Neil  
**Beverly Olson**  
Dan Olson  
**Donald B. Olson**  
Ruth Hueber  
Barbara Koach  
**Jack & Eleanor Olson**  
Rodney Borstad  
**Joseph Olson**  
Chuck & Diane Bechle  
**George & Betty Ondera**  
Jeffrey & Nancy Ondera  
**Gene L. O'Neil**  
Carla O'Neil  
**John Orczyk**  
Lois Callahan  
**Toni Osborne**  
Sharon Dorland  
**Dean Ostrom**  
Margaret Ostrom  
**Carol Palkowski**  
Tony Palkowski  
**Tony Palkowski**  
Gary & Sandra Kelly  
**Eloise Partridge**  
Peter & Christel Springmire  
**Louise Parsons**  
Carol Johnson & Arnie Edwards  
**Sophia Passow**  
Virgil & Shirley Lippold  
**John Paulson**  
Liz Paulson  
**Doris Peidlow**  
Laura Caupert  
Barbara Hoffman  
Margaret Johnson  
Paul & Susan Larson  
Sharon & Anthony Pagoria  
**Ed Pelikan**  
Carla O'Neil  
**Audrey Peltz**  
Tony & Micki Chulick  
Ed & Sue Emberson  
Paul & Candi Flood  
Penny Rosenow  
**Albert & Irene Peterson**  
Stephen & Nancy Peterson  
**Donald Peterson**  
Sharon Franklin  
Cele Meyer  
Kyle & Bettie Peterson  
Estelle Von Zellen  
**Evelyn Peterson**  
Lawrence & Dorothy Knudson  
**Mildred J. Peterson**  
BlueScope Buildings  
North America  
Ralph & Bertha Byro  
Darla Cardine  
Delbridge Farms  
Family & Friends  
The Govig Brothers  
Dennis & Janice Hainley  
John & Joan Hansen  
Carla & Steve Hardenbergh  
Mary Lou Heal  
Jim & Colleen Johnson  
Sharon Jones  
Marilyn Jordal  
Ron Klein  
Shirley & Bob Kyler  
Nonine & Ronald Larson  
Donald Mattson  
Kevin McArtor  
LaVonne McDowell  
Ken & Irene Nelson  
Ray & Janet Nelson

Eldina Oberg  
Dick & Pam Paszotta  
Lillian Petersen  
Tom & Nancy Plote  
Bonnie Prentice  
Charles & Betty Primm  
Jan Scheffers  
Floyd & Janice Schroeder  
Ronald & Janet Setchell  
Carole & Robert Swanson  
Ronald & Jennifer Thurber  
Marlene Traum  
Peter & Shirley West  
**Robert Peterson**  
Carol Johnson & Arnie Edwards  
**Anton Petrauskas**  
Joan Smith  
**Russell Pflaumer**  
Joyce Pflaumer  
**Wayne Pierce**  
Roger & Marcia Brink  
Glen & Donna Johnson  
Ralph & Marion Johnson  
Midwest Antique  
Motorcycle Club  
Eleanor Pierce  
Pierce Harley-Davidson  
Employees  
Marylou & Steve Smith  
Ron & Kathy Zaffrann  
**Wilbur Pingel**  
Dorothy Pingel  
**Jennie Pinkston**  
Lawrence & Dorothy Knudson  
**Bette Pippin**  
Elizabeth & Robert Canova  
JoAnn English  
Family & Friends  
Carolyn Gehrke  
Bob & Diane Hammon  
Marjorie & George Hartsuch  
Richard & Betty Johnson  
Jerry & Nancy Malmassari  
Tom & Marilyn Nelson  
Harold Pippin  
**Thora Plante**  
Daniel & Eileen Busch  
Terry & Kathleen Carr  
Adeline Conti  
Richard & Beverly Delp  
G. L. Hartman  
Ron & Kim Henrich  
Floyd & Freida Hyde  
Randall & Lou Johnson  
Jacqueline Lovekin  
Kay Marmitt  
Len & Alyce Pawelczyk  
The Plante Family  
Chris Rusin & Marita  
Patrick & Carolyn Sullivan  
Leo & Vianney Thielen  
John Workman  
Steve & Lauree Zielezinski  
**Randy Pollack**  
Andi Andree  
**Patricia Pollett**  
Lynn Johnson  
**Nancy Polzin**  
Don Polzin  
**The Leo Pope Family**  
Ray & Judy Findlay  
**Jean Pospishil**  
Joel & Deb Plapp  
Mike & Nona Schulz  
**Verna Pourroy**  
Joe Pourroy & Patty Rieman  
**Jim Powell**  
Bettie Powell  
**Mary Terese Powell**  
Teresa Herrmann  
**Henry Prestegaard**  
D. Eric Prestegaard  
**Bill & Helen Primm**  
Herb & Alice Mae Peterson

**Terrie "Joan" Protano**  
Sharon Dorland  
Bonnie & Sue Freeman  
**Bernice Pugh**  
Danny & Diane Pugh  
**The Price-Radell Family**  
Walena Price-Radell  
**William Raih**  
Kelly Raih  
Mary Lou Raih  
Millie Sulaver  
**Donald Ramsdell**  
Betty Ramsdell  
**Katherine Rapp**  
Lorene Case  
**Stuart Rasmussen**  
Betty Brown  
William Wood & Golfing Buds  
**Diane Rausch**  
Dennis Rausch  
**Thelma Read**  
Jim & Wendy Burris  
Lyndon & Gladys Burris  
Lou & Sally Clark  
June Dahl  
Barbara Douglas  
Cathy Fagan  
Donna Greenacre  
Dan & Katie Stacha  
Bill & Becky Stewart  
**Lyndle Reeves**  
Jerry & Judy Phillips  
**Phyllis Reid**  
Kevin & Karen Sargent  
**Geraldine "Jeri" Remour**  
Charles & Marilynn Rexroat  
**Eugene Rempfer**  
Anonymous  
**Beverly Renfer**  
Carla & Ron Vanatta  
**Jeremy Reuter**  
Cynthia & Glen Reuter  
**Florence Rhoades**  
William & Mary Ambrosia  
Jon & Judy Eriksson  
Dan & Nancy Howell  
Paul & Carolyn Leifheit  
William & Deborah Miller  
Sandwich Township  
Sheridan Correctional Center  
Elaine Stahl  
Janine Whiteaker  
**Robert Rhoades**  
Betty Rhoades  
**Clarence "Ockie" Rich**  
John Rich  
Liz Sauber  
**Clark Rich**  
Liz Sauber  
**Gladys Rich**  
Jean Bahr  
Joe Rich  
John Rich  
John & Laurie Rich  
Liz Sauber  
**James Richardson**  
Arlene Richardson  
**Ken Richardson**  
Dean Richardson  
**Jack Richmond**  
Virginia Cassidy  
Ed & Carol Denton  
**Dorothy Riemensnider**  
Donald Riemensnider  
**Edwin Riippi**  
Doris Riippi  
**Carol Riker**  
Nancy Riker  
**Harry Riker**  
Nancy Riker  
**Cathleen Ringstad**  
Audrey Anderson  
Boyd & Kimball  
Pete & Anita Connair  
Beth Einsele

- Family & Friends  
James & Nancy Griseto  
Bonita Hansen  
Jonathan & Tiffany LaCalamita  
Wade & Avis Peterson  
Eugene Ringstad  
Jeanette & Kenneth Ringstad  
Richard & Deanna Skibski  
Franklin & Jacqueline Swan  
Arlene Wisted  
**Craig & Vincent Roberts**  
Oneita Waltenberger  
**John C. Roberts**  
Gerald & Joan Edwards  
Tim & Ann Lehan  
Tom & Carole Melton  
Don Mosher  
Janice Nelson  
Millie Sulaver  
**Ruth Rock**  
Virginia Rock  
**Kathy Rockstead**  
Yvonne Hardt  
**Bernard Rogde**  
Mary Ellen Prestegaard  
**Doris J. Rogers**  
Wayne Rogers  
**Sandra Rogers**  
Jennifer Miller  
Tops IL 2386 Aurora  
**Helen Rolf**  
Linda Anderson  
Richard & Marcia Born  
Bob & Pam Bowman  
Almeda Bridge  
Julie Cole  
Joe & Doralee Crews  
Florence Hipple  
George & Sandra Hoffman  
Bob & Jeannie Johnson  
Yvonne Johnson  
Floyd & Phyllis Kocher  
Richard & Emelyn Kuter  
Edward & Karen McMahon  
Eldina Oberg  
David & Ellen Pauling  
Susan Reed  
Janice & Jerry Reingardt  
Doris Riippi  
Evelyn Rissman  
Raymond Rolf & Family  
Ron Rolf  
Frank & Mary Rongey  
Brad & Sharon Rote  
Mary E. Slade  
Millie Sulaver  
Mike & Sharon Wadle  
James & Mary Walker  
Jeanne Whitesell  
**Peggy Rosenfeld**  
Ann Rosenfeld  
**Tom Rosenow**  
Jerry & Kathleen Bejbl  
**Clarion, Edna & Larry Ross**  
Tom & Marilyn Nelson  
**James Royalty**  
Dean & Carole Pearson  
**Frieda Rozycki**  
Paul & Nancy Rozycki  
**Phyllis Ruthe**  
Yvonne Hardt  
**Barbara Sabin**  
Stan & Ginny Magnuson  
**Viola Sabin**  
Family & Friends  
Hampshire Sportsmen  
Conservation Club  
Katherine & Terry Hans  
Charles & Sharon Johnson  
Terrance & Danette Kampas  
Donald & Barbara Miller  
Andrea & Gerard Schaefer  
David & Eileen Williams  
**William Sabin**  
Rodney Borstad
- John & Marjorie Rey  
Millie Sulaver  
**Edward Saelens**  
Anonymous  
**Walter Sanderson**  
Yvonne Johnson  
Beverly Murphy  
Charles & Marilyn Rexroat  
Liz Sauber  
**Edward Sauber**  
John Rich  
Liz Sauber  
**Beverly Sauer**  
Jeannine & Christopher Leyden  
**Shirley Saur**  
Gert Kyler  
Russell & Yvonne Kyler  
**Ernest Sawyer**  
Beverly Sawyer  
**Margaret Sawyer**  
Beverly Austin  
Family & Friends  
Bruce & Donna Hardesty  
Doris Johnson  
Mary Keleher  
Ross & Roberta Niebergall  
Elaine Powers  
Victor & Helen Willit  
Rozine Wylde  
**Jayne Schafer**  
Rodney Borstad  
Jerry & Bea Glawe  
Brad & Jane Manning  
Janice Nelson  
Herb & Alice Mae Peterson  
Bonnie Prentice  
Del Schafer  
**Inez Schmidt**  
Margaret Hoffmann  
**Alberta Scholl**  
Mrs. Scherm Connors  
Russell & Jo Elliott  
Molly Holtsford  
Joann Kunkel  
Ken & Irene Nelson  
Charles & Carol Orr  
Barbara Schmidt  
Amy & Michael Schweitzer  
Millie Sulaver  
**Jim Schoo**  
Diane Hance  
**Margaret Schoo**  
Jim Schoo  
**Carol & Richard School**  
Alan & Jane School  
**Merlin Schultz**  
Doris Schultz  
**Keith Schusler**  
Una Schusler  
**Brandon Schweitzer**  
Alma Schweitzer  
Kurt & Karen Schweitzer  
**Edna Schweitzer**  
Millie Sulaver  
**Robert Schweitzer**  
Alma Schweitzer  
Kurt & Karen Schweitzer  
**Dawn Scott**  
Reta Scott  
**Warren Scott**  
Reta Scott  
**Dennis Sechrest**  
Glenn & Sharon Hollister  
Harold & Diane Joiner  
Sadie Lunn  
Rob, Amy, Joshua & Jarod Olson  
Fred & Kimberlee Rogers  
Debra Schafer  
Floyd & Janice Schroeder  
Diane Sechrest  
Janet & Ron Taylor  
David & Donna Thurwanger  
Rod & Cheryl Turner  
Jeanne Tyne  
Betty White
- Ester Seilkopf**  
Lynn & Arvin Voss  
**Gerald "Jerry" Seldal**  
Candy & Richard Anderson  
Sharon Dorland  
Family & Friends  
Donna Greenacre  
Todd & Jill McDonald  
**Loretta Seldal**  
Sharon Dorland  
Yvonne Johnson  
Richard & Sandra Moudy  
Dean & Carole Pearson  
Frank & Mary Rongey  
Sterling & Florence Ryan  
**Karen B. Sepaniak**  
Banner Up Signs  
Ruth Heal  
**Christina Setchell**  
Carla O'Neil  
Sanford & Helene Tyler  
**Earl H. Shaffer**  
Earl L. Shaffer  
Melba Shaffer  
**Robin J. Shavit**  
David & Penny Shavit  
**C. Finley Shepard**  
Gary & Pat Cordes  
Delano's Paint & Floor Covering  
Mary Eakle  
Elmer Larson, LLC  
Marlene Hilleson  
Richard & Kathleen Katz  
Mascal Electric, Inc.  
Paul & Patricia Michel  
Ed & Debbie Rosenow  
Penny Rosenow  
Ted & Beth Rosenow  
Don & Janice Taylor  
TECO  
**C. Finley & Betty Shepard**  
Mildred Bower  
Chuck & Lynn Shepard  
**Lucille Sherer**  
Thomas & Delores Baker  
Harriett Breunlin  
Ernie & Sandra Hayes  
Virginia Holsten  
John & Linda Linden  
Ginny & Jim McDonald  
Mergie Moulton  
John & Barbara Nelson  
John Olson  
Brad & Sharon Rote  
Margaret Rote  
Averil Schreiber  
Millie Sulaver  
Melissa Taphorn  
**Laurence Shipman**  
Margaret Kittleson  
Dean & Carole Pearson  
**Robert Shipp**  
Jean Shipp  
**Samuel Shumaker**  
Earl & Mary Shumaker  
**Pat Sibley**  
John & Mary Glynn Boies  
Dave & Nancy Crosby  
Harold & Lois Cullison  
Bill & Phyllis Davis  
JoAnn English  
Jay & Lana Haka  
Robert & Shirley Hamill  
Mary Keleher  
Bonnie Lindgren  
Susan & Bill Lloyd  
William & Patsy Lundberg  
Nancy Mobley  
Mark & Ann Schimmoler  
Richard & Sharon Schimmoler  
Fred Sibley  
Lyle & Marcia Smith  
Edward & Ann Thompson  
Pat & John Weinert  
Nancy Wirsing
- Charles Siebrasse**  
Kenneth & Lynn Dander  
and Friends  
Sharon Dorland  
Betty Hanks  
Carol Johnson & Arnie Edwards  
Caroly Jones  
Margaret Kittleson  
Louie & Mary Ellen Lee  
Carla O'Neil  
Roger & Sharon Solaas  
Bev Wrigley  
**Sid Siegel**  
Stanley & Joan Hallaron  
**Brian David Silverstein**  
Michele Silverstein  
**Seymore Simon**  
Ina Simon  
**Lewis Sisler**  
Joan Sisler  
**Art Sittler**  
Fran Sittler  
**Gary Slade**  
Mary E. Slade  
**Henry Slade**  
Mary E. Slade  
**Doris Slater**  
Mary Lou & Bob Miller  
**Elizabeth "Beth" Smalley**  
Nancy Akred  
Patty Bittner  
Family & Friends  
Tom & Carole Melton  
Terri Pourahmadi  
Robert & Joann Skabo  
Harvey & Laura Turner  
Kathy Vance  
**James & Elizabeth Smalley**  
Leon & Joyce Chaney  
Kathy Vance  
**Charles B. Smith**  
Leroy & Peg Greathouse  
**Donald W. Smith**  
Family & Friends  
**Doreen Smith**  
Ed & Alice Paulson  
**Helen Smith**  
Robb Smith  
**Helen C. Smith**  
Charles Smith  
**James L. Smith**  
Charles & Cindy Luxton  
**Jean C. Smith**  
Amy Barrows  
Jodeen Benjamin  
Rodney Borstad  
NIU Dept of Teaching  
& Learning  
Betsy Smith  
Winifred Thomassen  
Margene Toppe  
**Vivian Smith**  
Floyd Smith  
**Gary Smoltich**  
Bettie Powell  
**Bernice Snow**  
Family & Friends  
Marilyn Hendron  
Shirley McAdams  
Millie Sulaver  
Dale & Dolores Young  
**Ann Soderlund**  
Elaine Dradi  
**Edwin Sohan**  
Nancy Calkins  
**Vernon Sommer**  
Morley & Maureen Russell  
**Stan & Martha Sorem**  
John & Annabelle Wilson  
**Arthur & Mary Sorensen**  
Oneita Waltenberger  
**Sherald Spears**  
Lynette Finley  
**Genevieve Sperry**  
Carol Honeywell
- Lisa Lucas  
**Dom Spinos**  
Dick & JoAnn Richardson  
**Mary Stach**  
Yvonne Johnson  
Bill & Dee Pierce  
Liz Sauber  
**Anne Staniszewski**  
Richard & Marcia Born  
Bob & Pam Bowman  
Family & Friends  
Jean Layton  
Maggie & Joel Peck  
Carl Pfeiffer  
Russ & Kathy Sloniker  
Bob Staniszewski  
**Bill & Betty Stein**  
Wilbe Company, Inc.  
**Betty Steinmann**  
Millie Sulaver  
**Alexander Stenhouse**  
Anonymous  
Chris & Chuck Hacker  
**William Stevens**  
Juliet & Pam Mau  
**Ivan Stoddard**  
Linda Conrad  
**Herald Stone**  
Ronald & Barbara Stone  
**Ralph & Marie Storrs**  
Charles & Nancy Schelkopf  
**Larry Stover**  
Carol & Jim McCann  
Jane Randolph  
**Darryl Strack**  
Lorri & Mike Davis  
Family & Friends  
Lucille Strack  
**Wilbur Strawn**  
Anonymous  
Dorothy Dallinger  
**Taylor Strickland**  
Family & Friends  
Denise Strickland  
**Walter Stritzel**  
Anonymous  
**Doryce Strom**  
Family & Friends  
**Earl & Bev Sullivan**  
Steve & Mary Busch  
**Fred Sutton**  
Berniece Sutton  
**Art Swanson**  
Margaret Swanson  
**Carl & Eleanor Swanson**  
Alice & Tony Whitney  
**Darlene Swanson**  
Carol & Glenn Bolander  
Bob & Corinne Kirschbaum  
Fred Swanson  
**Frank Swanson**  
Donna Clark  
**Paul Swanson**  
Penny Swanson  
**Patty Swedberg**  
Kevin & Karen Sargent  
**Irene Talbot**  
Roy Talbot  
**Al Tande**  
Joel & Deb Plapp  
**James Tegtman**  
Dolores Tegtman  
**Iola Thomas**  
Family & Friends  
Lyle & Nancy Hughart  
Ron & Monica Smith  
**Alan Thompson**  
Dreyer Medical Clinic  
Allen & Karen Gerber  
Martin & Valerie Lincoln  
Duane & Elizabeth Torgerson  
**Evelyn Thompson**  
Rodney Borstad  
Family & Friends  
Margaret Kittleson

# prized appreciated ESTEEMED

(DeKalb County Hospice Memorials continued)

Millie Sulaver  
Beth Weeks  
**Ronald Thompson**  
Michael & Sally Brotcke  
Rick Thompson  
**Wesley Thompson**  
Terry & Karen Duffy  
**Joyce Tischhauser**  
JoAnn Hediger  
David & Marcella Summerlot  
David & Carol Wade  
Marlin & Phyllis Wade  
**Earl Tischler**  
Janet Tischler  
**Barry Totty**  
Diane & Terry Parkhouse  
**Shirley Trapp**  
Dolores & Harold Staurland  
**Joe Tremaine**  
Carol Johnson & Arnie Edwards  
**Janet Troutman**  
Laura & Eric Mathey  
Carol & Al Quitno  
**Pete Tsagalis**  
Dena Tsagalis  
**Dale Tucker**  
Carma Tucker  
**Miles Underwood**  
Genevieve Braser  
Mr. & Mrs. Alan Bryant  
Kaye & Steve Caldwell  
Timothy & Donna Clark  
Curran Contracting  
Bill & Janaan Curran  
Mary & Dan Curran  
Pat & Bill Curran  
Barb Gustafson  
Evelyn & Bill Gustafson  
Larry & Sandy Gustafson  
Kim & Monty Johnson  
Pam & Nate Kitterman  
Betty Knodle  
Dick & Mary Ann Knur  
Cindy Kubasiak &  
Ron Thompson  
Gene & Joyce Listy  
Kathleen & Gene Lutz  
Steve & Sue Merical  
NB&T - The National Bank  
and Trust Co.  
Rod & Marti Oehlert  
Jay & Pam Quinn  
Joan Roush  
Liz Sauber  
Mary & Bob Schaack  
Tami Shaver  
Ed & Judy Sisler  
Gary & Rosemary Stran  
Adam & Kristina Swedberg  
Linda & Dale Swedberg  
Dave & Jan Tripp  
Donnie Underwood  
Glen & Suzie Underwood  
Myrla Underwood  
Susan Underwood  
Toby & Nancy Vidlak  
Anna & Rob Wackt  
John & Betsy Ward  
Sue Weinstock  
Gary Wexell  
**Janet Upton**  
Dorothea Bilder  
**Margaret Vanamburg**  
Dean & Carole Pearson

Millie Sulaver  
**Frank VanBuer**  
Richard & Kathleen Katz  
Jim & Marge Lehan  
Jeremy Plotnick  
Jan & Gary Vander Meer  
**Marian & Bud Vanderbeek**  
Carol & Duane Schmidt  
**Charles Vandling**  
Don & Audrey Kaalaas  
The Vandling Family & Friends  
**F. V. Vandre**  
Barbara Bend  
**Marybeth Varcados**  
Christine Holloway  
**Bette Vermeland**  
Otto Machine Co.  
**Emory Voyles**  
Dennis & Sandy Bauer  
Debbie & Gerald Benson  
Family & Friends  
Patricia Hill  
Shirley & Charles Lutz  
Earl & Nancy Mecklenburg  
David & Pam Neisendorf  
John & Miriam O'Connell  
Russ & Berni Schelkopf  
Harold Wilson  
**Leon Wach**  
Debbie & Michael Coats  
**Bruno Wachowski**  
Kristen Clary  
Francis Marasa  
Ginny Rickert  
Virginia Taglia  
**Dorothea Wade**  
Family & Friends  
Charles Wade  
**Dorothy Wagner**  
The Wagner Family  
**J. Carl Wagner**  
The Wagner Family  
**Jim Waite**  
Rodney Borstad  
**James R. Walker**  
Dorothy Walker  
**Henry & Ethel Wallem**  
Janet & Patrick Byrnes  
**Catherine Warner**  
James & Jeanette Warner  
**John Warzecha**  
Lorraine Warzecha  
**James Waters**  
Janis Waters  
**Roberta Waters**  
Janis Waters  
**Gladys Watson**  
Becky & Ray Alden  
Terry & Betty Borg  
Virginia Cassidy  
Douglas & Karen Farris  
James & Deborah Fransen  
Joe & Karen Grush  
Anne Kaplan  
Elliott Lessen  
Kathy & James Lockard  
NIU Dept. of Teaching  
& Learning  
NIU Office of Student Affairs  
Allen & Amy Ottens  
Patricia Ottolino  
Shirley Richmond  
Lynne Waldeland

**Leona Watson**  
Don & Kim Watson  
**Charles Weaver**  
Katherine Weaver  
**Amie Weber**  
Lynn Weber  
**Fred Weeks**  
Jeanette Weeks  
Sandy Weeks  
**Lawrence Weishaar**  
Millie Sulaver  
**Ethel Weiss**  
Sharon & Richard Craig  
Mary Alice Gin  
**Kenneth Wenger**  
Dick & Polly Carter  
Dean & Carole Pearson  
**Bob West**  
David & Karen Schmolli  
**Richard Westbrook**  
Greg & Karyn Grandgeorge  
Bill & Betty Westbrook  
**Myrtle Westerberg**  
Gene & Grace Westerberg  
**John Wetz**  
Eva Maxwell  
**David Whiteaker**  
Greg & Karyn Grandgeorge  
**Helen Whitney**  
Yvonne Johnson  
**Russell Whittaker**  
Helen Michelsen  
**Joyce Wicke**  
Bill & Paula Harris  
**Robert Wieman**  
Minerva Leonard  
**Dorothy Wiesbrock**  
Patricia McAdams  
Dan & Ann Wiesbrock  
**Antonietta "Toni" Wildey**  
Charlene Bianchi  
DeKalb Lions Club, Inc.  
Brad & Barbara Dew  
Family & Friends  
Peter & Jan Meserve  
Dan Wildey  
**Eugene & Anne Marie Wildey**  
Debra Wildey-Sutter  
**Rogene Wiley**  
Merlyn Wiley  
**Samuel Wiley**  
Nancy & Robert Crackel  
A. D. & P. L. Terry  
Samuel Wiley Estate  
**Gertrude Williams**  
Tim & Judy Waterfield  
**Lois Williams**  
Pat Humo  
**Mavis Williams**  
Wayne & Ginnee Cook  
Jack & Rita Henne  
Brad & Jane Manning  
**Mildred & Glendon Williams**  
Dennis & Marlene Fleming  
**Millie Willis**  
Barbara Hulseberg  
**Helen Willrett**  
Virginia Burnett  
**Marie H. Wilson**  
Donna Carlson  
Leigh & Kitty Carlson  
Ron & Margie Carlson  
Andrew Duckles  
Bob & Janet Mackanian

Chester, Dennis &  
Francene Niemczura  
Al & Carol Reuter  
Grace & Glenn Wojcik  
**May Kwi Win**  
Harold & Rhea Smith  
**Carl Wisdom**  
Margaret Kittleson  
**Lyle Wisdom**  
Gary & Sharon Kovener  
Paul & Carolyn Leifheit  
**Matilda Wise**  
Kay Lyman  
Millie Sulaver  
**Lowell Withrow**  
Alberta Eichenauer  
John & Ann Hagemann  
Christopher & Delynn Olson  
Clint & Angie Rauch  
Lois Schmit  
David & Rita Skole  
Arthur & G. Lucille Wade  
**Robert Woggon**  
Judy Winter  
**Michael Wolf**  
Dolores Wolf  
**Pat Woodstrup**  
Liz Paulson  
John & Deb Woodstrup  
**Thomas Woodstrup**  
Liz Paulson  
John & Deb Woodstrup  
**Bernadine Worland**  
Delores Klepec  
Bruce & Dorothy Latimer  
Charlene Van Ess  
**Gene Wrigley**  
Lynn Schmidt  
Bev Wrigley  
Chuck & Diane Wrigley  
**William Yaeger**  
Dean Copple  
Robert & Helen Jackson  
Jim & Marge Lehan  
Mark Stott  
**William Yagen**  
Guyla Yagen  
**Alice Yarnal**  
Sue Goudy  
Diane Hance  
Myra Kotecki  
**Tom Yeager**  
Georgina Yeager  
**Wesley Yeager**  
Georgina Yeager  
**Ethel Yeoward**  
Steve & Vickie Foster  
**Jeremy Ross Yeoward**  
Steve & Vickie Foster  
**Thomas Yopst**  
Norene Yopst  
**Norma Youhn**  
Sharon & Joe Skala  
**Robert Young**  
John & Teresa Schader  
**Anthony J. Yusunus**  
Barbara Yusunus  
**Anthony V. Yusunus**  
Barbara Yusunus  
**Elizabeth Yusunus**  
Barbara Yusunus  
**The Yusunus Family**  
Barbara Yusunus

**Marilyn Zaks**  
Carole Garman  
**Jacqueline Ziller**  
Ron Ziller  
**Michael Zurbrugg**  
Anita Zurbrugg

## In Honor of:

**Ernie Carls**  
Penny Bradshaw  
Glenn Carls  
**Jack Case**  
Tom & Marilyn Stephens  
**DHS '68 Breakfast Club**  
Carla & Steve Hardenbergh  
**Zenobia DuBois**  
Beth & Bob Krogman  
**Gladys Harris**  
Beth & Bob Krogman  
**Hospice Staff & Volunteers**  
Beth & Bob Krogman  
**The Lehan Children & Grandchildren**  
Jim & Marge Lehan  
**Marilyn Looney**  
Rebecca Steczo  
**Helen Maurer**  
Rebecca Steczo  
**Clark Neher**  
Gary & Ann Glenn  
**Our Grandchildren**  
Ken & Shirley Montavon  
**Our Parents**  
Don & Betty Kohler  
**Dorothy Pfister**  
George Pfister  
**Marilynn & Charles Rexroat**  
Jeffrey & Sandra Fischer  
Lori MacKenzie  
**Jan Torrance**  
Rebecca Steczo  
**Annabelle Wilson**  
Sycamore HEA  
**Joyce Wohlford**  
Linda Conrad



## Friends for Life KCH 100

The annual giving fund for Kishwaukee Community Hospital was established in 1981. Funds raised through Friends for Life KCH 100 are used to help purchase healthcare equipment and technology for Kish Hospital. Money raised also supports our unrestricted endowment fund. Friends for Life KCH 100 members have given gifts totaling over \$2.2 million.

In 2009, a state-of-the-art bone densitometry system for Kishwaukee Community Hospital's Diagnostic Imaging Department was purchased using \$52,000 in donations to the Friends for Life KCH 100 Fund. Due to the generous support of our community donors, Bone Density is a new service we can offer our patients at Kish Hospital to

help in the fight against osteoporosis.

Each leaf on our Tree of Life or Forest of Life represents gifts of \$1,000 or more. Each stone represents gifts of \$10,000 or more. Life members have made gifts of \$1,000 or more.

\* Charter Member  
+ Life Member

**A**  
Fred Abben Memorial by Helen B. Abben\*+  
Lisa & Jeff Ackland+  
Gertie Tanner Adams Memorial+  
Marjorie B. Adee+  
Dr. & Mrs. Loren W. Akers\*+  
Stanton K. Albertsen Memorial+  
Wayne & Betty Albrecht+  
Faye & Tom Allen+  
Suzy Allen\*+  
Charlotte Anderson+  
Mrs. Earl S. Anderson+  
Marian L. Anderson+  
Mrs. Ronald Anderson\*+  
Dr. Todd M. Anderson+  
Paul & Barbara Andresen\*+  
Jim & Mary Andrews+  
Rodney & Joyce Angotti+  
Anonymous+  
Jerry & Ruth Armstrong\*+  
Edward & Noel Arndt+  
Mrs. Don W. Arnold\*+  
Richard & Dorothy Arnold+  
Russell & Dorothee Aves+  
William H. Awalt\*+  
Jack & Elaine Benisek+  
Edward & Joan Benner  
Jack & Donna Bennett+  
Harley & LouAnn Benson+  
Robert J. & Johanna Benson+  
Vera & Lou Bergren+  
Don & Diane Berke+  
Larry & Kay Berke+  
Tilmen & Margaret Berke\*+  
Harry & Mary Ann Best  
Abelardo D. Betancourt "Mr. B." Memorial+  
Joseph & Olga Bianchi+  
Joan & Bruce Bickner\*+  
Angelo & Lelica Bilder Memorial by Dorothea A. Bilder+  
John & Martha Birkett+  
Rudolf & Ingeborg Bisanz+  
Betty & Duke Bischof+  
Dr. Kurt Biss\*+  
Grace Blitzblau & Family+  
Leonard & Bernice Blome Memorial+  
Richard & Jo Ann Boardman+  
Mary Ann Boatman+  
Earl Boesche Memorial\*+  
Irene Boesche Memorial+  
Doris & Robert Boey+  
John & Mary Glynn Boies+  
Richard D. Bonney Memorial by David & Lesley Bonney+  
Richard & Marcia Born+  
Rodney M. Borstad+  
Joe & Robin Bothe+  
Katherine Boulos Memorial\*+  
John Boyle\*+  
Lillian S. Boynton+  
Stan & Ruth Bozdech+  
Helen Bozovich+  
Mr. & Mrs. T. Bradburn  
Barbara Ann Bradt Memorial+  
Jane Bradt Memorial by Charles W. Bradt\*+  
Sharon M. Brady+  
Dr. & Mrs. Stanley D. Brandon\*+  
Roy V. Braser Memorial by Jenny Braser+  
Robert & Betty Brayfield\*+  
Anna M. Brian+  
Almeda A. Bridge+  
Gladys Bridger+  
Ruth & Elwood Briles  
Doris Brockhaus Memorial+  
Dorothy & Sam Brody\*+  
Paul & Mary Brooks+  
Betty Louise Brown  
Mr. & Mrs. Charles Brown+  
Robert & Lynda Bruce+  
Tonda R. Bruch  
Paula & James Bryner  
James & Karen Buck+  
Jay & Fran Buckner\*+  
Jerome T. Budz, MD+  
Hazel S. Bufton Memorial+  
Helen & Robert Buggert\*+  
Dean & Betty Burgemeister+  
John C. "Jack" Burkart Memorial+  
Mrs. Allen R. Burke+  
Bill & Jan Burke+  
Paul & Jean Burtness+  
Brad & Judy Burzynski+  
Joe & Evelyn Bussone  
Terrie Buzzard+

**C**  
Warren & Mary Jane Cagle+  
Mary Lou Cahill+  
Cindy Capek & Ed Harvey  
Lowell W. Carlson+  
Milton & Martha Carlson+  
James & Elizabeth Carney+  
Jack & Dottie Carpenter+  
Mr. & Mrs. Oliver Carpenter+  
Veronica & Clarence Casella+  
Isabel S. Cash+  
Maryann Caspers Memorial by John Hiatt+  
John & Judy Cassani+  
David B. Castle+  
John & Nancy Castle \*+  
Nancy D. Castle+  
Agnes Cave Memorial+  
Clifford & Lucille Chaffee+  
Frederick G. Challand Memorial by Mrs. Ava Challand+  
Preston Challand Memorial+  
Thing-Mei Chang+  
Don & Frances Chaplin+  
Tom Chapman Memorial by Don & Barb Chapman+  
Dr. & Mrs. Thomas L. Choice  
Robert A. Christensen Memorial by Virgene Christensen+  
Dr. Anthony & Micki Chulick+  
Stephen & Evelina Cichy+  
Niles & Ellen Clausen Memorial+  
Dennis & Martha Collins+  
Keith & Mary Lou Collins+  
Marian Conde+  
Dr. Randy Cone+  
Ralph A. Connors Memorial by Viola M. Connors+  
Ferdy & Bertha Conrad Memorial+  
Alan & Kayla Cook+  
Donald & Faith Cook+  
Mary Beth Cook Memorial+  
Virgil Cook Memorial by Ginnie & Wayne Cook+  
Suzanne Cook-Leist+  
Brad & Michelle Copple+  
W. Dean Copple+  
Mark Cordes & Victoria Young+

J. Robert & Marlis Corneille\*+  
John R. & Pamela J. Corneille+  
Judge & Mrs. John W. Countryman+  
Susan G. Crawford\*+  
Mike & Pat Cullen  
Bill & Pat Curran\*+  
Dan & Mary Curran+  
David & Dorothy Curtis+  
Keith W. Cutts Memorial+  
Michael Keith Cutts Memorial+

**D**  
Richard E. Dahlberg Family+  
Dorothy H. Dallinger+  
Robert G. Damm Memorial by Jim & Cindy Hupke+  
Marjorie G. Danielson\*+  
Joseph & Janet Dant+  
Nancy & Douglas Dashner+  
Biswa Nath & Karabi Datta+  
Joyce E. Davidson+  
Bob & Betty Davis+  
Cora Jean Davis Memorial+  
William & Shirley Dawdy+  
David & Carolee DeBall+  
Donna J. Deegan+  
Lester & Ruth Deegan\*+  
Dr. Thomas & Velda deGraffenried Memorial+  
Gene R. & Margaret A. Deisz+  
Pat & Jeri Delaney+  
Tom & Gloria Dennison+  
Fred & Donna deOliveira+  
Richard De Pauw  
Lou & Ruth Deprin\*+  
Henry & Alberta Dequin+  
Beverly Derix Memorial+  
Mrs. W.J. Deschler\*+  
Patricia Tanner DeWeerd Memorial+  
Dorothy K. Dewey Memorial+  
Jean M. Dewey+  
Bob & Kay Diedrich\*+  
Paul & Star Diedrich  
Robert & Andrea Diedrich+  
John & Jodi Diehl  
Anna K. Dillon+  
Gary & Pat Dinges+  
Jim Dionisopoulos and Tana Knetsch+  
P. Allan Dionisopoulos Memorial by Christine Dionisopoulos+  
Bob & Jill DiVita  
Paresh Dixit+  
Art & Sue Doederlein & Family+  
Phyllis Doherty+  
Dr. & Mrs. Edward J. Dolaz Memorial+  
Karolyann Dorazio Memorial by Michael Dorazio+

Z.H. & Lyndal Dorland\*+  
Calvin & Helen Doty  
Bob & Jacquie Drake+  
William M. & Betty Drake+  
Willard E. & Jonel Draper+  
Kathleen Draths-Hanson, M.D.+  
Dr. & Mrs. Mark Drendel+  
Paul & Mary Pat Dubrick+  
Laura & Milton Duell+  
Timothy J. Duez+  
Bud & Karen Duffey\*+  
Ms. Laura Duffey & Dr. Stuart Hill  
Pamela M. Duffy & Family+  
Yvette & Curtis Dulohery\*+  
Richard Franklin Durfee Memorial+  
Evelyn & Roy Durham+  
Mr. & Mrs. George E. Dutton\*+  
Mr. & Mrs. Kenneth Duzan Memorial+

**E**  
Jay & Karen Ebbesen+  
Joe & Janice Ebbesen\*+  
Annalydia Edgar\*+  
Kevin & Betsy Egan+  
Ruth & Robert Eike+  
Joseph & Dorothy Einwich  
Irene L. Ekstrom+  
Howard & Alverda Ellenberger+  
Renee & Brian Ellingson  
Ann Elliott+  
Carolyn M. Elliott+  
Clive & Irma Elliott Memorial+  
Jay & Dorothy Elliott+  
Jim & Janaan Elliott+  
Dorothy Ellis\*+  
Pat & Bernie Elsnar+  
Sharon & Dave Emanuelson+  
Dr. & Mrs. Russell S. Ende+  
Mr. & Mrs. H.V. Engh, Jr.\*+  
Dr. John H. & Ann T. Engstrom  
R. Ellen Engstrom+  
Chuck Erickson Memorial by Eunice Erickson+  
Molly & Dick Essek+  
Ralph & Eleanor Ester+  
Beverly Evensen+  
Howard & Mildred Eychaner\*+

**F**  
Patricia A. & Richard N. Fagan+  
Patricia M. Fagan Memorial\*+  
Abram C. Fairbanks Memorial+  
Gertrude Fairbanks Memorial+  
Laura & John Fairfield+  
Charles & Geri Faviere+  
Joe & Joyce Faviere\*+  
Ruth E. Fariss+

**B**  
Doris Becker Baack  
Charitable Trust+  
Elisabeth & Wolfram Baack\*+  
Margaret Baack & Michael McAdams & Families+  
Philip & Wanda Baird+  
Adra W. Baker\*+  
Richard & Sherolyn Baker+  
Mark & Sally Balkcom  
Robert T. & Dorothy Ball\*+  
Dr. George Balster Memorial+  
Audrey & Jim Banovetz+  
Victor & Marla Barresi\*+  
Dr. & Mrs. Todd R. Barrowclift+  
Ken & Glennie Barshinger+  
Martin & Verna Bartels\*+  
The Bauernfeind Family+  
Mr. & Mrs. W. Scott Bauman+  
Dr. Joseph & Cynthia Baumgart+  
Dr. Romeo & Norma Bayola  
Frank & Marilyn Bazeli  
Ken & Betsy Beasley+  
Larry & Nancy Beaty+  
Burley Becholdt Memorial+  
L.C. Becker Charitable Trust+  
Bessie Bedick Memorial by Dorothy Bedick+  
Joan Behr+  
Jerome & Louise Bell+  
Mary M. Bell+  
Gary & Marilyn Bellert  
Brian Bemis+  
Jerry & Sue Bemis+

Richard Fassig+  
Dr. & Mrs. James J. Feeney\*+  
Sol & Margot Feldman+  
Dr. Ronald &  
Roseann Feldmann+  
Tom & Joan Fenstermaker+  
Mason & Carol Fenwick  
Wayne F. & Sharon Z. Fesler\*+  
Ray & Judy Findlay+  
Richard & Susan Finn  
Victoria Finn+  
David & Cheryl Fisher  
Dr. & Mrs. H. Logan Fisher\*+  
Edward & Norma Fitzgerald+  
Andrew Flick Memorial by  
Lillian Flick & Robert Flick+  
Loren & Cathy Foelske+  
Cynthia A. Folgate+  
James & Helen Forster  
Memorial\*+  
Fred D. Foster+  
Keith L. & Jan F. Foster+  
Wayne & Betty Fowler\*+  
Florence Lynch Fox\*+  
Jo Anne S. Fox  
Chris & Debi Frankovich  
Mr. & Mrs. John Frederick+  
C. W. Freitag Memorial+  
Allen & Marian Frerichs+  
Beverly J. Friedlund+  
William & Catherine Froom  
Memorial+  
Dee & Bill Funk+

**G**  
Beth Gale  
Elizabeth S. Gallagher+  
Dr. & Mrs. Patrick Gannon+  
John & Joyce Gardner+  
Marilyn and John Gayden Memorial+  
Scott Gayden+  
Milo & Elizabeth George\*+  
Keith & Mary Lou Getschman\*+  
Norm & Marion Gilbert+  
Steven G. Glasgow, M.D. &  
Michele T. Glasgow, M.D.+  
Gerald & Beatrice Glawe  
Jessie E. Glidden+  
Keith & Viella Glidden+  
Virgil & Arlene Gochee+  
Boyd & Marcia Goelitz+  
Elroy E. & Urla M. Golden\*+  
Sam & Mary Goldman\*+  
John & Elaine Goodwin+  
Jim & Carole Gordon+  
Max Gordon Memorial+  
Olga Gordon Memorial+  
Lea & J. Jeffrey Gorman+  
Umesh & Panna Goswami+  
Dr. & Mrs. Gordon Graham\*+  
Mr. & Mrs. Eugene Grant+  
Larry Kaye & Philip Gray+  
Peg & Leroy Greathouse+  
Evelyn Green+  
Jane & Larry Greenacre\*+  
Merle & Donna Greenacre\*+  
Robert & Virginia Greenaway+  
Carme & Larry Gregory+  
Gary & Holly Gresholdt+  
Richard & Arlene Grose+  
Jim & Vi Grosklags+  
Joseph & Karen Grush+  
Chaitan & Sarita Gupta\*+  
Ila J. Gustafson\*+  
Richard & Phyllis Gustafson+

**H**  
Barry & Carolyn Haber+  
Jodi & Jeff Haefner  
Dick & Karen Hagen+  
Katharine Haggard, RN  
Edgar R. & Carol W. Hajic+  
Jeanne Hallaron+

Winifred Hallaron+  
Mr. & Mrs. William Halverson+  
David O. Hamilton Memorial by  
Jane M. Hamilton+  
Hallie & Floann Hamilton  
Daniel & Karen Hamingson+  
Amy B. McArtor Hance  
Memorial+  
Bill & Barbara Hanna+  
Joan & John Hansen  
Sven & Wenke Hansen+  
Zelma M. Hansen\*+  
Leona E. Hanson\*+  
Mr. & Mrs.  
Raymond E. Hanson+  
Jane Hapeman\*+  
Jim & Jaci Harder+  
Dr. Clarence E. Hardgrove+  
Dan & Lisa Harris & Family  
Harriet Hart+  
Richard W. Hart+  
Paul W. Hartmann Memorial by  
Eunice W. Hartmann+  
William & Louella Hatheway+  
Dennis & Mary Haub  
Oscar & Janet Haugland+  
Mr. & Mrs.  
Walter E. Hauswald\*+  
Carolyn & Roger W. Hayes+  
Mr. & Mrs. Marshall Hayes, Sr.  
Robert & Sharon Healey+  
Carol Heide Memorial\*+  
Howard & Valerie Heidlauf  
Richard & Linda Heilbrun+  
Robert & Barbara Heimerdinger+  
Carl J. & Jeanette Heinisch+  
Drew Heinisch Memorial by  
Dan & Kim Heinisch+  
Fernaldo E. Helson Memorial+  
Jerry Henderson+  
Mrs. Noble L. Henderson+  
James & Kathy Hendricks  
Inez Henna\*+  
Sandra Hennegan+  
Frank J. Herman Memorial by  
Frances H. Herman  
Michael & Andrea Herring  
Joseph & Donna Herrmann  
Teresa Herrmann  
Vernon & Pat Herrmann\*+  
Mr. & Mrs. E. Richard Hertel  
Mrs. Fred W. Hiatt+  
Robert M. Hickman Memorial+  
Gaye Tanner Hicks+  
Anne R. Hietikko+  
Curtis & Margy Hill  
Amy Jo Hillquist-Damon  
Memorial+  
Mr. & Mrs. H.R. Hilstrom\*+  
June Hinkston  
Alberta & Louis Hintzsche  
Memorial+  
Dr. Ed & Beth Hirsch+  
Earl & Margaret Hoffmann+  
Bob & Elaine Hohmann+  
Ruth Hohmann Memorial+  
Glenn & Mildred Holdridge  
Memorial+  
Warren & Carol Holdridge+  
Jan & George Holland+  
Glenn & Sharon Hollister+  
Jewel M. Holloway Memorial+  
John & Sandra Holloway+  
Molly Holtsford+  
Roger & Debra Hopkins+  
Jim & Catherine Hovis+  
Ramona & Ed Howerton+  
Frank W. & Marguerite Hoyt+  
Roger & Thelma Huber+  
C. Roger Huey Memorial+  
Lois A. Huffaker  
John & JoAnne Huftalin+  
Everett & Erlene Hulmes  
Memorial+  
Nancy E. Hungate+

Robert & Ruby Hunyard  
Florence & Harold Husa+  
Mrs. E.A.P. Hutchison\*+  
Harold & Lillian Hyre+

**I**  
Mr. & Mrs. Philmore Iskowich\*+

**J**  
Mr. & Mrs. Curtis E. Jackson+  
Helen & Robert Jackson+  
M. Irene Jackson Memorial+  
Ronald & Donna Jackson+  
Norbert & Mary Lou Jacob+  
Genevieve Jacobson\*+  
Robert E. & Jean Jacobson\*+  
Frank C. & Edith L. Jacox  
Memorial+  
E. Nelson & Marilyn James+  
Nellie C. & Kayo A. Jarvi+  
Joan & Darrell Jarvis\*+  
Dr. & Mrs. Dale Jenkins\*+  
Mary A. Jensen+  
Elaine McNair Johansen+  
Dr. & Mrs. Bernard C. Johnson\*+  
Bill Johnson Memorial\*+  
Bob & Jeannie Johnson+  
Bob & Norma Johnson+  
Carol C. Johnson\*+  
Christine J. Johnson,  
DeKalb County Treasurer  
Donald B. & Florence A. Johnson  
Elmer & Bertha Johnson+  
Glen & Donna Johnson+  
Harold B. & Alice Johnson\*+  
Jean Johnson Memorial+  
Mack & Donna Johnson+  
Mac Johnson & Jon Isham  
Michael & Tami Johnson  
Ralph H. & Mabel C. Johnson\*+  
Riley & Shirl Johnson+  
Runar E. Johnson\*+  
Stan & Katie Johnson+  
William C. Johnson+  
Yvonne A. Johnson+  
Helen V. Johnston+  
Christina M. Jones+  
Milford & Mary Jones Memorial+  
Helen F. Joslyn+  
Dave & Suzanne Juday+  
Patricia A. Juday+  
Tug & Jean Juday\*+  
Reva Jungst+

**K**  
Mildred Kaczmarek  
Heather Kalin  
C.V. Kallal\*+  
Martin & Harriett Kallich+  
Anne C. Kaplan+  
Dorrie Kasmar  
Evelyn Katz\*+  
Mitzi & Herbert Katz+  
Sidney R. Katz\*+  
James L. Keeney+  
David & Barbara Page Kell+  
Betty Kelley+  
Gerald & Kaye Kempson+  
James & Winona Kennedy+  
Mary M. Kenshol  
Marguerite Key+  
Farhat Sher Khan  
Don & Donna Kieso+  
Dana & Sydney King  
James & Barbara King+  
Judy King-Bechdolt+  
Duane & Lois Kingsnorth+  
James & Charlotte Kirby+  
James & Louise Kirby Memorial+  
Marilyn J. Kirkhus\*+  
Bob & Corinne Kirschbaum+  
Dr. & Mrs. Tom Kirts\*+

Nate & Pam Kitterman+  
Edythe O. Kittleson Memorial+  
Mervin "Slim" Kittleson  
Memorial by Marge Kittleson,  
Family & Friends+  
Bob & Donnalee Klatt\*+  
Bryan & Sue Klatt+  
Ronald G. Klein\*+  
Pamela Klemm+  
Paul Kleppner+  
Jane A. Kline Memorial+  
Dr. & Mrs. Gregg Kling+  
Stanley & Virginia Knetsch+  
Betty Knodle+  
Myrtle Knudsen Memorial by  
Mr. & Mrs. Howard Warber+  
Roger & Evelyn Knutson+  
Barbara Koach+  
Betty & Donald Kohler+  
Wilbur & Mary Kocher  
Emil & Eunice Koivunen  
Memorial+  
Hans & Gudrun Kokott+  
Michael Kokott+  
Lauri V. Koski\*+  
Toini E. Koski+  
Jim & Hwacha Kosobud+  
Dr. & Mrs. John Kostrey+  
Sylvia S. Kowalski  
Lois W. Kreidle\*+  
Bruce & Gertrude Kremer+  
Katherine Kreutz  
Andrew & Gail Krmenech+  
Rev. & Mrs. Loren R. Krout+  
Charles & Antonietta Krull\*+  
Robert & Mary Krupp+  
Thomas J. & Mary East Krupp+  
Jack & Caroline Krusbe+  
Stacey Carla Krusbe Memorial+  
Bryan Kruskol, D.O.  
Helene Kuiken+  
Linda & Frank Kulesa+  
Dr. & Mrs. Michael Kulisz+  
Mrs. Fred Kulow\*+  
Myron & Lesia Kuropas+  
Gert & Russ Kyler+

**L**  
Robert & Betty LaConto+  
Lina Ladd+  
Kathy & Charles Laing+  
Milton & Lucille Lambert+  
Walter & Janice Lambert+  
Howard & Evelyn Lanan\*+  
Olive Lanan\*+  
Orisa Lanan\*+  
Elizabeth C. Lane\*+  
Richard & Rosemary Lane\*+  
James & Vera Lankford+  
Frank & Tona Lanning  
Memorial\*+  
Tyler & Joan Lanning+  
Deanna MacDonald Larsen  
Memorial by  
Doris MacDonald+  
Virginia & Arnold Larsen+  
Dorothy S. Larson+  
Michael & Mary Larson  
Paul & Mary Larson+  
Mary Jane Larson-Baird  
Memorial by Richard Baird+  
John & Lili LaTourette+  
Pat & Peter Lawes+  
Mark & Debbie Leach  
Dr. & Mrs. William K. Lee\*+  
James & Marjorie Lehan+  
Tim & Ann Lehan+  
Paul R. Lehman Memorial+  
John & Martha Leifheit+  
Paul & Carolyn Leifheit+  
Suzanne & Dennis Leifheit+  
Henry S. & Eva Marie Leonardi+  
Mike & Kim Leopardo+  
Kenneth Letheby Memorial+

Catherine Leung  
Mr. & Mrs.  
Wendell A. Lindbeck+  
Carl & Carol Lindeberg+  
John & Linda Linden  
William L. Lindgren Memorial+  
Charles & Ruth Lindhart\*+  
Heidi Lindhorst &  
Stephen A. Flaherty+  
Bob & Judi Lines  
Woodrow C. Linn Memorial+  
Dr. Daniel H. & Lillian Little  
Memorial\*+  
Rev. Jeremiah Loch & Family+  
Mr. & Mrs. Bernard Looney+  
Barbara London Memorial+  
Anthony Lorusso Memorial by  
Dorothy Lorusso\*+  
Lu Lothson+  
Jerry & Barbara Louden+  
V. E. Lovering+  
Warren & Dorothy Lubbers+  
Ron & Michele Lubcke+  
Dr. & Mrs. Frank E. Luedtke\*+  
Patsy & Bill Lundberg+  
Betty Lou Lupinski Memorial+  
Tammara S. Lutz  
Dean & Margery Lyman\*+  
Bertha E. Lyon+

**M**  
Chuck & Donna Mack+  
Donald Mack+  
Bruce & Margie Madden+  
Russell & Alice Magill\*+  
Brad L. Manning &  
M. Jane Manning+  
Patrick & Karen Manning+  
Joe & Kay Marsh Memorial\*+  
James B. Marshall Memorial by  
Florence E. Marshall+  
Olive Martham+  
Jim & Rosemary Martin+  
Porter & Sherrie Martin\*+  
Dave & Karen Mason+  
James C. & Linda R. Mason+  
Robert C. & Madene Mason+  
Mrs. Rowland Matteson+  
Dean & Tamberly Matthews  
Mrs. Charles A. Mau+  
Marie Maxwell+  
Stephen & Antoinette Mazzoni+  
Dorothy McAllister Memorial by  
Wallace McAllister  
Gerald L. &  
Mary Lynn McArtor+  
Helen McCabe Memorial by  
Dick & Penny McCabe+  
Gladys M. McCann+  
Ray & Keiko McClary+  
Bea McCleary+  
Theresa A. McCormick\*+  
Tom & Barb McCrear+  
Shannon Leigh McFarland  
Memorial by Jack &  
Susan McFarland+  
Edward & Connie McGirr  
Memorial+  
Janice & Nate McGuire+  
Wayne & Mary McIlrath+  
Dick & Elli McLaughlin+  
Mr. & Mrs. Daniel McLean+  
Patrick & Barbara McLean+  
Ruth M. McMenamin+  
McNeely & Kivessilita Memorial+  
Earl & Nancy Mecklenburg\*+  
Mrs. Isabel Meier+  
James & Sue Mellard+  
Gordon & Lucy Melms\*+  
Barry Melton+  
Carole & Tom Melton+  
Jennifer Melton+  
Ray & Bernice Merchant  
Memorial by Eloise Corbin+

Jerry & Miriam Meyer+  
Roger R. Meyer+  
Francis & Margaret Michaelson  
Memorial+  
Bettie E. Michelson\*+  
Marguerite H. Mihm Memorial\*+  
Margaret E. Mihm-Kittleson+  
Adolph & Thelma Miller+  
Dean & Michella Miller\*+  
Dennis & Jill Miller+  
Mr. & Mrs. E.E. Miller+  
Patricia W. Miller+  
Tobie Miller+  
Ward L. Miller+  
Reva M. Mitchell+  
Jay & Loretta Modloff+  
Kenneth & Patricia Moeller  
Greg & Elaine Moen+  
Pauline Moen Memorial by  
William C. Moen+  
Esther & Al Moline Memorial+  
Bill & Jo Monat+  
Jerome A. Montavon Memorial+  
Marie Montavon\*+  
John E. Montgomery+  
Marilyn & Arthur Montzka+  
Michael Mooney &  
Denise Rode+  
Children of Edward &  
Evelyn Moore+  
Frank & Phyllis Moore\*+  
Joanne T. Moore+  
Robert Moores Memorial by  
Dr. William &  
Terry Moores Pretzer  
Robert E. Morrison+  
Don Mosher+  
Dorothy Mosher+  
Ladimir J. Moudry+  
Margie Moulton+  
Lou Jean Moyer+  
Kenneth & Juanita Mundy+  
Elizabeth L. Munson+  
Bev & Ron Murphy+  
Dennis & Marlene Murphy  
Matthew & Nancy Myre+

**N**  
Vincent & Merrie Ann Nall+  
Jeff & Mary Ann Nash+  
Ronald & Carol Naylor  
Clark & Arlene Neher+  
Wayne H. Nehring+  
Aneda Neider+  
Bill & Jan Nelson\*+  
Charles & Sue Nelson+  
Evelyn Nelson Memorial+  
Helen G. Nelson+  
Mrs. Howard A. Nelson\*+  
John R. & Barbara Nelson\*+  
Morris & Winifred Nelson+  
Howard & Irene Newquist+  
Bernadette & Joe Neylon+  
Dennis & Tina Nink  
John & Dorothy Nolan+  
Larry & JoAnne Nolin+  
Annette G. Noren\*+  
Jim & Nancy Norris+  
Dixie L. North Memorial  
by Tony North+  
Cecilia Nowak+

**O**  
Eldina M. Oberg  
Julie O'Brien  
Rev. Terrence &  
Madeline O'Brien+  
Thomas & Mary O'Brien+  
Judy & Al O'Connor+  
Alva D. Oderkirk Memorial\*+  
David O'Donnell  
Amos S. & Verda Oftedal  
Memorial+

Elaine V. Olson Memorial\*+  
Leo B. Olson Memorial\*+  
Joann K. O'Malley+  
Charles H. & Carol Orr+  
Ruth Anne & Bruce Osenberg\*+  
Warren & Fran Osenberg\*+  
Marian Overton  
Dr. & Mrs. John W. Ovitz, Jr.  
Walt & Janice Owens+

**P**  
Frank & Connie Partridge+  
Henry W. & Frances R. Parke+  
Jeffrey & Barbara Parness+  
Joseph M. & Margaret Pasteris+  
Dr. & Mrs. Jagdish Patel+  
Eunice M. Patterson Memorial+  
Bev Patton+  
David & Ellen Pauling+  
Ron & Barb Pearson+  
Dr. & Mrs. Frederick D. Peltz+  
Dr. Albert R. Pender &  
Dr. Nola J. Pender\*+  
Catherine H. Pesut\*+  
Mary E. Pesut\*+  
Mildred & Marjorie Peterson+  
Russell E. Peterson  
Walter J. & Millie Peterson\*+  
Wilda Strem Peterson\*+  
Peter & Thelma Petros+  
Darwin R. Pevonka Memorial+  
Jim & Susan Pfotenhauer+  
John H. & Sue E. Pfund+  
Dorothy R. Pierce Memorial+  
Brad & Linda Pieters+  
Ervin & Linda Pietsch+  
Elvin & Betty Plapp+  
Nancy & Tom Plote+  
Kay & Roy Poage+  
Kevin & Patty Poorten+  
M. Joan Popp+  
Helen B. Pottenger+  
John & Esther Prabhakar\*+  
Eleanor R. Price+  
Mrs. Karlis Priede+  
Doris M. Pritchard+  
Robert & Mary Pritchard+  
David Prober\*+  
Ron & Nancy Proesel+  
Dr. & Mrs. Robert Purdy\*+

**Q**  
James & Sandra Quiram+

**R**  
Dr. & Mrs. P.R. Ramanathan\*+  
Howard & Gloria Rand+  
Gordon & Virginia Rasmussen+  
Thomas & Barbara Rauman\*+  
Toivo & Doris Rauman+  
Mr. & Mrs. C.  
Edward Raymond+  
Mrs. Charles F. Raymond+  
Beverly Read Memorial+  
Percy Read Memorial+  
Thelma Read+  
Dr. & Mrs. Krishna Reddy\*+  
N.R. Reddy, MD+  
Elizabeth Bradt Reed Memorial+  
Chester & Mary Lou Reeve  
Pam Reifsteck  
Helen L. Reinemann+  
Winifred Rempfer+  
Albert Resis  
Charles & Marilyn Rexroat\*+  
Robert & Betty Rhoades+  
Thomas & Shelley Rhoads  
George & Mary Lou Riccio+  
Janan E. Rieff+  
C. Reuben & Mariann Riippi+  
Doris Riippi+  
Glenn & Louise Riley+

Betty Roberts Memorial by  
John Roberts\*+  
Charlie & Mary Roberts\*+  
Douglas & Lynn Roberts\*+  
Lynne King Roberts+  
Thomas H. Roberts, Jr. Family  
Annuity Trust+  
Don & Sandra Robinson+  
Marjorie J. Robinson+  
Glenn & Mary Robison+  
Ethel S. Rockabrand+  
Mary A. & Robert H. Rodine+  
Carol Rolf  
Ruth Rolf+  
Mr. & Mrs. W.A. Rolfing\*+  
Daryl & Paula Rolland+  
James Roof+  
Elaine & Edward Rosado+  
Robert & Jane Rosemier+  
Jean L. Rosen+  
Ed & Debbie Rosenow+  
Ted & Beth Rosenow  
Neil Ross, MD &  
Lynn Hauser, MD\*+  
Karen Rouse  
Steve & Nony Roush+  
Dan & Kate Rozzen+  
Timothy & Catherine Ruetten+  
R. Jerry & Dolores J. Ruland+  
Richard O. Ryan+  
Carol J. Rydberg+

**S**  
Gerald & Linda Sanderson+  
Chris Sarver & Mike Miner+  
Mary Faith Savage Memorial+  
Harrison & Merle Sawyer+  
Bob & Mary Schaack  
Blanche & Ralph Schaeffer  
Memorial by Lois Huffaker &  
Norman Schaeffer  
Norm & Mary Lou Schaeffer+  
Jayne & Del Schaffer+  
Lori Schairer+  
Rod Schairer+  
Erick Schavland Memorial+  
Dr. & Mrs. Charles Schelkopf+  
Deborah A. Schelkopf, D.V.M.+  
Russ & Berni Schelkopf\*+  
Enos & Mary Schelling  
Memorial+  
Lawrence Schlam+  
Claudia Schmid Memorial+  
Inez M. Schmidt+  
DiAnne E. Schmitt\*+  
Alberta M. Scholl+  
Elizabeth M. Scholl Memorial+  
Alan & Jane School+  
Ed & Edna Schramm  
Isabel F. Schreyer Memorial+  
Mariette & Lyle Schule\*+  
Mrs. Stanley Schumacher+  
Linda Schwarz+  
Edna R. Schweitzer+  
Mr. & Mrs. Robert Schweitzer+  
Dr. Russell & Shirley Scott\*+  
Don & Jolene Scriven+  
Mrs. Beulah Searls+  
Doreen A. Searls+  
Don & Barb Seby  
Elvern & Hazel Seitzinger+  
Cliff & Donna Seldal+  
Gerald & Janice Seldal\*+  
Marcy Sellner+  
Debbie & Cecil Sells  
Keith Setchell+  
Ron & Janet Setchell+  
Bradley James Severson  
Memorial+  
James & Mary Beth Shear+  
Bill & Polly Shearer+  
Louise T. Shearon+  
Edgar & Helen Sherbenou+  
Barbara & Tex Sherman\*+

Steve & Marlene Sherrill+  
George & Martha Shur+  
Chuck & Kathy Siebrasse+  
Larry & Judy Still+  
Michele N. Silverstein+  
John & Jackie Simon+  
Mary J. Singer+  
Elton Singleton+  
Jim & Jo Singleton+  
Agnes Sipavis+  
Edward & Judy Sisler\*+  
Dick & Karen Sjolund+  
Dr. Robert & Jo Ann Skabo+  
Mary E. Slade  
Anthony Slobodzian Memorial+  
Hildegard Smeby+  
Beryl & Ruth Smith+  
Bill Smith\*+  
Christine Smith Memorial+  
Harold & Rhea Smith+  
James L. & Patricia A. Smith+  
Jerry & Ging Smith+  
John M. & Mary Ann Smith+  
Lester K. Smith+  
Patricia Wolf Smith+  
Perry L. & Jean C. Smith+  
Dr. & Mrs. Robb V. Smith\*+  
Linda R. Sons+  
Paul D. & Marie L. Sorensen+  
J. Kay Speckhart+  
Cedric H. & Lois H. Spring+  
Dr. & Mrs. William F. Stach\*+  
Tony Stahl+  
Dr. & Mrs. Nickolas W. Stanciu\*+  
Dr. D. G. Stannus Memorial by  
Beatrice M. Stankus+  
Mrs. Elmer Stark+  
Thomas A. Stark  
Catherine Elise Statler Memorial  
by Mr. & Mrs. Charles Statler  
Mrs. Lavon Stefani  
Madeline Steimel\*+  
Roger & Caryl Steimel\*+  
Mark & Kathy Stelford+  
Thomas & Marilyn Stephens+  
George P. Stevens+  
Mary Stevens Memorial+  
Sally Stevens+  
Mr. & Mrs. Douglas Stice  
Ruth & Jim Stice+  
Fred C. Stoddard Memorial+  
Jim & Marcia Stoddard+  
Ken & Dorothy Stoddard+  
Richard & Laurel Stokke+  
Ralph & Marie Storrs+  
Mr. & Mrs. Jeff Strack+  
Wilbur & Billie Strawn\*+  
Paul & Lina Street+  
Drs. Paul & Marilyn Stromborg+  
Francis & Marjory Stroup+  
Delos & Corrine Struthers\*+  
Tim & Marilee Struthers+  
Earl J. Sullivan, Jr.+  
Peggy Sullivan+  
Samuel B. Sullivan+  
Dr. Cynthia Susedik &  
Mr. William Muth+  
Mr. & Mrs. George B. Suter+  
Mrs. Grant Suttie+  
Laura Sykes

**T**  
Irene & Roy Talbot\*+  
Irene & Ladore Tanner  
Memorial+  
Mrs. Stanley Tastad+  
Donald H. & Lorraine D. Taylor  
Memorial+  
Eleanor Taylor\*+  
Helen Telford+  
G.C. Terwilliger Family+  
Mark & Pam Thate  
Ashley & Bob Thebeau+  
Edward & Ann Thompson

Royce & Marilyn Thompson+  
Wallace Thompson\*+  
Wilbur Thompson\*+  
Mike & Jenny Thornton+  
Tom & Thelma Thornton\*+  
Kerby & Helene Tink+  
Janet & Earl Tischler+  
Spencer & Joan Toppen+  
Stan & Ann Trail+  
Dr. & Mrs. Marvin Trepton\*+  
Ruth & C. J. Trimble Memorial+  
Charles & Marilyn Trott+  
Forrest & Joyce Troyer+  
Mr. & Mrs. C.P. Tseng+  
John E. & Patricia M. Tuecke+

**U**  
Virginia & Ed Uhland\*+  
Myrla Underwood+  
Field W. Utter+

**V**  
F.V. & A.M. Vandre+  
Lloyd F. Van Vleet Memorial+  
Nancy M. Vedral+  
Toby & Nancy Vidlak+  
Norman & Lorna Vogt+  
Paula & Carl N. von Ende  
Grayce E. Voreis+

**W**  
Michael & Sharon Wadle+  
J. Carl Wagner Family+  
Jim & Bev Waite+  
Lloyd Wakey+  
Lynne Waldeland+  
Katherine Walker+  
Jeff & Donna Wallace+  
Mrs. Albert J. Walt\*+  
Mrs. Darrel Waltenberger\*+  
Joanne E. Walter+  
Pat & Jim Ward\*+  
Roger & Judy Warkins+  
Frank & Berneldine Warner+  
Jim & Alice Warren+  
Thomas Warzecha Family  
Henry & Janice Wassmann+  
Dr. Dirk & Linda Wassner+  
Roberta J. Waters Memorial by  
Janis M. Waters+  
Chauncey & Dorothy Watson\*+  
Mr. & Mrs. James B. Wayman+  
Mrs. Willard Wayman+  
William R. & Mary Wayman+  
Dr. Thomas & Julie Weber+  
Fred & Jeanette Weeks+  
Fred & Mary Wehmeyer+  
Lawrence Weishaar+  
Emerson & Ellen Wells+  
Virginia P. Wenmoth\*+  
Bob & Nora White+  
Wayne & Jo White\*+  
Lucille Whitman+  
Don & Nancy Whitmore\*+  
Richard & Cynthia Wickness+  
Cameron & Shelly Wiegartz  
Effie M. Wiggins Memorial+  
Jerri Lynne Wiggins Memorial+  
Jerry & Darlene Wiggins+  
Roy E. Wiggins Memorial+  
William L. Wilbur+  
Bob & Norma Wildenradt+  
Edith M. Willey+  
Richard & Beth Willey+  
Warren & Edith Willey+  
Frank & Kathie Willis  
Harold E. & Myrtle Wilson+  
Mark Wilson Memorial+  
Loris M. Wiltberger+  
Richard N. Wiltberger\*+  
Earle & Sadie Wiltse\*+  
Guyla Winebrener+

Judy Winter  
 James E. Winters Memorial+  
 Joseph J. Wirth Memorial by  
 Dorothy A. Wirth+  
 Robert Wisted Memorial by  
 Annabea Wisted+  
 Arlene & John Witmer, Jr.\*+  
 Tara Leah Witmer Memorial+  
 Albert & Yvonne Wolfenberger+  
 Joseph & Elizabeth Wood+  
 Margaret L. Wood+  
 Mr. & Mrs. Russell Wood+  
 Dr. Stephen &  
 Rhonda Woodrick+  
 Leann Woodson Memorial+  
 Hardin & Vivian Wright+  
 Harold Wright\*+  
 Mrs. Rodney Wright+  
 Jake & Sharon Wyland

**Y**  
 Dewey & Kathleen Yaeger+  
 Dr. & Mrs. Mohammad Yasin+  
 Elizabeth Yunas Memorial+

**Z**  
 Jerrold & Carol Zar+  
 Edwin & Maryann T. Ziemer+  
 M. Nadine Zimmerman\*+  
 Anita Zurbrugg

### Organizations

3M Company+  
 Aktion Club of Opportunity  
 House, Inc.  
 American Bare Conductor, Inc.+  
 Anderson Funeral Home\*+  
 Richard N. Anderson  
 A.O. Smith Engineered Storage  
 Products Company+  
 Armoloy of Illinois+  
 Associated Bank+  
 B95/WDKB Radio+  
 Barnaby, Inc.+  
 Blackhawk Moving & Storage, Inc.+  
 Boyle Law DeKalb, LLC  
 Carder Travel, Ltd.+  
 Carlton Healthcare Inc.  
 Castle Printech+  
 Catholic Daughters of the  
 Americas Court Immaculate  
 Conception No. 996+  
 City of DeKalb+  
 ComEd+  
 Contel+  
 The Country Inn+  
 Nancy & Jim Sisler  
 Crum Halsted Agency+  
 The DeKalb Confectionary, Inc.+  
 DeKalb County  
 Community Foundation+  
 DeKalb Evening Lions Club+  
 DeKalb Feeds, Inc.+  
 DEKALB Genetics Corporation+  
 DeKalb Plating Co., Inc.+  
 DeKalb Rotary Club+  
 DeKalb Woman's Club+  
 Delano's Home Decorating+  
 DependiCare Home Health Inc.+  
 Doty & Sons Concrete  
 Products, Inc.+  
 Driv-Lok, Inc.+  
 Duplex Products Inc.+  
 Elliott & Wood, Inc.+  
 Elmer Larson, Inc.+  
 Farmers & Traders State Bank+  
 Finn's Ltd.+  
 First National Bank in DeKalb\*+  
 First of America Bank  
 -DeKalb, N.A.+  
 G & G Electric, Inc.+

Genoa Business Forms, Inc.+  
 Greenacre Cleaners\*+  
 H.I. Stone & Sons, Inc.+  
 Hampton, Lenzini & Renwick+  
 Henderson's Department  
 Store, Inc.+  
 Hiatt & Moen, P.C.+  
 Hill's Tap, Curt & Margy Hill+  
 IDEAL INDUSTRIES, INC.\*+  
 IDEAL INDUSTRIES  
 FOUNDATION\*+  
 Inboden's Meats Ltd.+  
 J.D. Mott, Inc.+  
 Johnny James Monument Co.+  
 Johnson Press, Inc.+  
 Johnson's Men's Wear\*+  
 Carol & Bill Johnson\*+  
 The Junction Eating Place+  
 Katz Family Foundation+  
 Mr. & Mrs. Herbert Katz+  
 Mr. & Mrs. James E. Katz+,  
 Mr. & Mrs. Raymond Katz+  
 Mr. & Mrs. Richard Katz+  
 Kishwaukee Community  
 Hospital Auxiliary\*+  
 Kishwaukee Community  
 Hospital Employees+  
 Kishwaukee Health Foundation  
 Travel Proceeds+  
 Kishwaukee Community  
 Diabetes Organization+  
 Kishwaukee Forge, Inc.+  
 Kishwaukee Kiwanis Club+  
 Kishwaukee Sunrise Rotary Club+  
 Kiwanis Club of DeKalb+  
 Knodle's Appliance  
 & Electronics+  
 Kruzan & Kloberdanz DDS LTD  
 Oral & Maxillofacial Surgeons  
 Lehan Drugs+  
 Los Rancheros  
 Mexican Restaurant  
 Mascall Electric, Inc.+  
 Master's Business Interiors  
 McCabe Realtors+  
 The MidWeek+ Chuck  
 & Kathy Siebrasse  
 Mike Mooney Chevrolet Cadillac  
 Nathan Winston Services+  
 Barry & Carolyn Haber  
 NB&T - The National Bank &  
 Trust Company+  
 Northern FS, Inc.+  
 Old Elm Farms+ John, Betsy,  
 Stephen & Jolene Ward  
 Olson Funeral &  
 Cremation Services  
 Out On A Whim  
 Paulsen Appliance & Electronics+  
 Read Bros. Farm  
 Equipment, Inc.+  
 Resource Bank, N.A.+  
 Mr. Richard Katz  
 ServiceMaster Management  
 Service Co.+  
 Spartan Style, Don Henderson  
 Standard Roofing Co.+  
 Swedberg & Associates, Inc.+  
 Sycamore Containers, Inc.+  
 Sycamore Moose Lodge 1506+  
 Waste Management West+  
 Waterman State Bank+  
 WLBK-AM & WDEK-FM+  
 Wm. F. Wiltberger Co.+  
 J. Womack Photography+

## Heart of the Hospital

### Valley West Community Hospital

Heart of the Hospital annual giving fund was established in 2004. Funds raised through Heart of the Hospital are used to help purchase healthcare equipment and technology for Valley West. Money raised also supports our unrestricted endowment fund. Since 2004, Heart of the Hospital members have given gifts totaling over \$330,000.

A state-of-the-art Siemens S5000 Ultrasound System for Valley West Community Hospital's Diagnostic Imaging Department will be purchased using \$104,000 in donations to the Heart of the Hospital Fund.

The ultrasound system will be used for cardiac imaging, vascular studies, obstetrics and general imaging. This purchase, made possible by community donors, will have a direct impact on the care and results delivered to Valley West patients.

Leaves on our Tree of Life represent gifts of \$100, \$500 or \$1,000. The stones signify gifts of \$5,000 or more. Life members have made gifts of \$1,000 or more.

\*Charter Member  
 +Life Member

Regina Abens\*  
 William & Janice Abens\*  
 Alba Brunettin &  
 George Adkins\*  
 Penny & Eldon Anderson\*  
 Anonymous\*+  
 Kenneth & Penny Baker\*+  
 Mrs. Ora Bannister\*+  
 Wayne & Marge Bark\*  
 Harold & Nancy Barnes\*  
 Charles Barth\*  
 Ernest & Shirley Basler\*+  
 Arlene Bastian\*  
 R. Harley & Marjorie Bastian\*  
 Lionel & Ellen Baumet\*  
 Mary Margaret Bieber\*  
 Phyllis J. Bell\*  
 Dave & Mary Ann Benson  
 James & Bonnie Bernhardt\*  
 Virgil & Louise Beukelman\*  
 Blockinger Family\*  
 Harvey & Penni Blue\*+  
 Carl & Evelyn Boe\*  
 Marie E. Bonuchi\*  
 Karen L. Boyd\*  
 Lou & Nancy Brady\*+  
 Malcom & Betty Bramble\*  
 Audra May Brauer Memorial by  
 Richard & Sarah Brauer\*  
 Robert & Joan Breunig\*  
 Ruth Breunig\*  
 Oliver & Doris Burbank Family\*  
 Christine & Michael Burgin+  
 Christine & Timothy Cain\*  
 Honoring Dr. Edwin J. Carey by  
 Marie E. Lindner Family+  
 Arnold & Catherine Carlson\*  
 Robert & Ruby Carlson Estate\*+  
 Logan Cartwright Memorial\*  
 John W. & Nancy M. Castle\*+  
 Andrea L. Cherwin\*  
 The Ciontea Family\*+  
 Joyce & Roger Clampitt\*  
 Arnold L. & Patricia L. Clarke\*  
 Marjorie L. Coddington\*  
 Joanne Cope  
 Brad & Michelle Copple  
 Irene Corbin\*  
 Michael & Carole Cronin\*

Dr. & Mrs. Karl S. Csiszer\*+  
 Candy Cuneo Memorial\*+  
 John D. & Diane Currier\*  
 Danielson Family\*  
 Armand & Joan Dannewitz\*  
 Larry & Jackie Dannewitz  
 Joseph & Janet Dant\*  
 Phyllis J. Davis\*  
 Mrs. William H. Davison\*  
 Robert & Joyce Dell\*+  
 Leon & Bobbie Dettman\*  
 Arden Dewey  
 Krista S. Doyle\*  
 Pamela M. Duffy & Family\*  
 Terry & Karen Duffy\*+  
 Edward Duvick\*  
 Ramona Butler Early\*  
 Lilly Eide+  
 Judy Elam\*  
 Renee & Brian Ellingson  
 Craig Elliott\*  
 David & Lisa Elser  
 Sharon & Dave Emanuelson  
 Carol J. Erickson  
 Micki Espinoza\*+  
 Edward & Janet Fanning\*  
 Ruth B. Fanning\*  
 Mr. & Mrs. Ken Farley\*  
 Walter & Michele Farley\*  
 Bonita E. Feltz\*  
 Linda Marshall Floyd\*+  
 Loren & Cathy Foelske\*  
 Mr. & Mrs. Robert Ford\*  
 Gloria & Charles Foster\*  
 Craig & JoAnn Fox\*  
 Deanna Francis\*  
 David A. Francis Memorial by  
 Bill & Marty Francis\*  
 Stan & Mary Ann Free\*+  
 Ken & Sandy Freewalt\*+  
 Cheryl & Jay French\*  
 Clyde M. French+  
 Diane M. Fuchs\*+  
 Arthur E. Gellert Estate\*+  
 Wilda J. Gilbertson\*  
 Dr. Samuel & Rita Girgis\*  
 Paul H. Gleason &  
 Mary M. Redmon\*  
 Robert & Florine Glenn\*

Jimmie & Wanda Goff\*  
 William & Sheryl Gossman\*  
 Robert "Bud" Grandgeorge  
 Memorial by  
 Grandgeorge Family+  
 Roger Grandgeorge Memorial by  
 Karol Grandgeorge\*  
 Dennis & Virginia Gregory  
 Doris & Lester Grover\*  
 Donna Grumieux\*  
 Donald & Shirley Guehler\*  
 Dorothy Gillis Guseman\*  
 Robert & Pauline Hacker\*  
 Katharine Haggard, RN\*  
 Ward & Carol Hall\*  
 Gordon & Dolores Halsall\*  
 Kevin Hames\*  
 Sam & Lois Hamilton\*  
 Carmen Hann\*+  
 Jeanette Hann Memorial by  
 Family & Friends\*+  
 Herman Hanouw\*+  
 Adele Hanson\*  
 Norman Hardekopf\*  
 Robert R. Hartman\*  
 Haskell & Alma Hatfield\*  
 Nancy Hayman\*  
 George & Helen Hebel\*  
 Pauline Hess\*  
 Edward & Jane Heyer\*  
 Irene Hill\*+  
 Dorothy Hjort\*  
 Kelly & Robert Hoffert\*  
 Barbara J. Hoffman\*+  
 John & Sue Hohenberger+  
 Elizabeth & Dean Holdeman\*  
 Norman Hopkins\*  
 Pete & Mary Jane Hotopp\*+  
 Wesley Hughes\*  
 Marian Hunter\*  
 Dr. Janelle & Marvin Hupp\*  
 David Jelm Memorial by  
 Doyle & Betty Jelm\*+  
 Duane & Jean Johnson\*  
 Leonard & Elaine Johnson\*  
 Margaret Jean Johnson\*  
 Mary Johnson\*  
 Robert J. & Barbara D. Johnson\*  
 Family Kaltnecker\*



Joseph Kapela Memorial by Josephine C. Kapela\*+  
 Don & Donna Kieso\*+  
 Larry & Jana Kingston\*  
 George W. Kleinprietz\*  
 Wil & Sandee Knecht  
 L.E. & Carol Kolka\*+  
 Ralph & Florence Kostka\*+  
 Irene Kotecki  
 Kenneth W. Krusch\*  
 Jack & Kathy Kuppler\*  
 Clarence & Gladys La Bolle\*+  
 Steven & Julia Landes\*+  
 Charles & Teresa Larson\*  
 Mary Larson\*  
 Norman & Roberta Larson\*  
 Paul & Susan Larson\*  
 Roberta Larson  
 Willard & Shirley Lee  
 Bill & Rose Lemke\*  
 Char & John Lewis\*  
 Say H. Lim & Phek C. Tan\*  
 John & Linda Linden  
 Violet Lindner\*  
 Dan Lindner Memorial by Rick Lindner+  
 Shirley Lippold Memorial by Lippold Family  
 Dr. Thomas & Carole Liske & Family\*+  
 Darrell G. Lohmeier\*  
 Doris & Donald Lorenz\*  
 Donald Lundeen\*+  
 Charles & Connie Malone\*  
 Edward & Dorothy Mamayek\*  
 Kristy & Tony Marisette\*  
 Dave & Sharon Maroo  
 Reed Martin & Mike Burgin\*+  
 Wilbur & Loretta Martin\*  
 Lewis Masear\*  
 Jeanne B. Mason\*  
 Kenneth & Sandra Mason\*+  
 Gail V. Matison\*  
 Myrtle McCulloch Estate\*+  
 Jim McInnes\*+  
 Audrey H. Meyer Memorial by Carol Meyer\*  
 Dick & Marge Meyer\*  
 James & Gertrude Meyer\*+  
 Jane & Jerry Meyer+  
 Mildred M. Meyer\*  
 Thom & Pamela Michel\*  
 Marie G. Miles\*+  
 Paul & Janet Miller  
 Robert & Phyllis Miller\*+  
 Virginia Miller\*  
 Donald & Geardline Moody  
 Paula J. Moore\*  
 Nancy Morel  
 Mavis Morphey\*  
 Michael J. & D. Jenelle Muzzillo\*+  
 Janet & Tom Naylor  
 Kay & Chuck Nelson\*+  
 Larry & Pam Nelson Family\*+  
 Ruth C. Nelson\*  
 In honor of our children, Nancy, Jo Anne & Vickie by Joe & Oweta Neuhauser\*  
 Howard C. Neustadt\*+  
 Norma E. Norling\*+  
 Cynthia & Donald Novy\*  
 Carrol & Thomas Olson  
 Harold & Sandra Olson\*  
 Anna Oschida Estate\*+  
 Heloise Parisot\*  
 Leo Parisot\*  
 Rita M. Parisot\*  
 James J. Parker  
 Gary & JoAnne Parris\*+  
 James A. Patten Trust\*+  
 Harold Pearson Memorial by Charmaine Pearson\*  
 Bob & Rita Penman\*  
 John & Marcy Perkinas\*

Edna Perry Estate\*+  
 Robert Peterson Memorial\*  
 Lynn Peterson  
 John & Jeanette Pfeifer\*  
 Lawrence & Mary Ann Phillips\*  
 Robert Phipps, Sr.\*+  
 Kathleen Ploger\*  
 Elaine Plote & Family\*  
 Kevin & Patty Poorten\*  
 James & Kathy Porter  
 Bessmarie Prazak\*  
 Robert & Mary Pritchard  
 June F. Raines\*  
 Charles & Betty Ramsden\*  
 Ben & Marilyn Rasmusen\*  
 Mr. & Mrs. John Reiners  
 Monty & Betty Reiners  
 Mike & Theresa Rettig\*  
 Elmer & Margaret Reuter\*  
 Katherine J. Revisky\*  
 Nancy Lou Rex\*+  
 Kenneth & Vernice Riskedal\*+  
 Donald & Lola Jean Riveland\*  
 Charlie & Mary Roberts\*+  
 Douglas & Lynn Roberts\*+  
 Gertrude M. Robson\*  
 Connie Rohlman  
 Charles & Alice Rohrer\*  
 Ivan L. Rompf Memorial\*  
 Paul & Jessica Rothenbach\*  
 Nancy Rumler  
 Ethel M. Russell\*  
 Robert & Linda Russell\*  
 Lowell & Joyce Sampson\*  
 Joyce Sanders\*  
 Chris Sarver & Mike Miner\*  
 Mrs. Dorothy Scent\*  
 Linda & Jeffrey Schielke+  
 Richard & Gertrude Schlagel\*  
 Drs. John & Karen Schmidt\*  
 Gerald E Schmitz Memorial\*  
 Bill & Joni Schnabel\*+  
 Clarence & Joyce Schnitz\*  
 Henry & Margit Schueman\*  
 Ross Scofield Memorial by Betty Scofield+  
 Ben & Karen Bohr Sepaniak Memorial\*+  
 Karen (Kuhn) Bohr Sepaniak Memorial by Annabelle Kuhn+  
 Harrison & Myrna Shambaugh  
 Jeannie Meade Shatters\*  
 John & Grace Shaver\*  
 Diane & Ray Shroyer\*  
 Kenneth & Mary Shumway\*  
 Darlene F. Sigrist  
 Karen & Scott Sims\*  
 August W. & Elda E. Smith\*  
 Evelyn & Les Smith  
 The Gary Smits Family\*+  
 Dr. John & Joy Somers\*+  
 Mario & Cheryl Soto\*  
 Douglas & Linda Stahl\*  
 Leonard & Barbara Stahl\*  
 Robert L. Stallings\*  
 Craig A. & Linda Stevenson\*+  
 Peggy & Dennis Stoa\*+  
 Nora & Jay Tallmon\*  
 Dr. Parkash Talwar\*  
 Don & Katie Tellefson\*  
 James & Therese Tews\*  
 Bob & Ashley Thebeau\*+  
 Earl & Alyce Thompson\*  
 Stewart & Myrtle Thompson\*  
 Sara Thurow  
 Dr. Jack & Cindy Tisinai\*  
 Diane & Henry C. Torres\*  
 Maxine D. Trulock\*  
 Mark & Christina Tuttle\*  
 Mr. & Mrs. Ken Tyrrell  
 Bernice G. Ugland Estate\*+  
 Ann & Dick Underwood\*+  
 Laura Valdez\*  
 Patricia VanKirk\*

Carole VanWinkle\*  
 Dolores Vician  
 Toby & Nancy Vidlak\*+  
 Carol A. Vignali\*  
 Frank & Charlotte Voris\*  
 Brent & Jean Wadsworth\*+  
 John & Kathy Wagner\*  
 Ronald & Patricia Wallis\*  
 Michael & Linda Walt\*+  
 Myrtie & Alvin Warren\*+  
 Clyde & Mary Warrick\*  
 Regina Watts\*  
 Virginia Weber\*  
 Mrs. Heston Wesson\*  
 Bill & Betty Westbrook - State Farm Insurance\*  
 David & June Westbrook\*+  
 Robert & Dorothy Whiteaker\*  
 William & Karen Wickens\*  
 Agnes M. Wierzbicki\*  
 Greg & Sharon Wiesbrook\*  
 Mary & Dealas Wiley\*+  
 Roger & Sharon Wiley\*  
 Casimir & Shirley Wilkowski\*+  
 Thomas C. Williams\*+  
 Stephen & Jane Wolf\*+  
 Kristena Wyant\*+  
 Robert & Frances Yunger\*  
 James & Patricia Yuwan\*  
 Paula Zielke  
 David & Lynda Zuege

### Organizations

Anchor Dental Center, Ltd.  
 Aramark/ServiceMaster\*+  
 Gil & Lois Blankenship\*+  
 Carlton Healthcare Inc.\*  
 CASTLE BANK\*+  
 Citizens First National Bank  
 - Somonauk  
 - Sandwich County Line  
 - Millbrook -Newark - Plano+  
 ComEd\*+  
 Comprehensive Therapeutics, LTD\*+  
 DeKalb County Community Foundation\*+  
 DependiCare Home Health Inc.\*  
 E.R. Doctors, LTD.\*  
 Engineering Enterprises, Inc. \*  
 Farmers State Bank\*+  
 Foley & Lardner\*+  
 Foxland Respiratory Consultants, SC  
 Kishwaukee Health Foundation  
 Travel Proceeds\*+  
 Low Country Med Group  
 Imaging Dept. - Sunshine Club  
 Malley Plumbing & Heating Co.\*  
 Nicor Gas\*+  
 Olsson Roofing Company, Inc.  
 Plano Molding\*+  
 The Robins & Morton Group\*+  
 The Sandwich Fair Association, Inc.  
 Sandwich Photographic Society\*  
 Sandwich Community Hospital\*+  
 Karen Sepaniak Memorial Fund  
 Smonauk Insurance Agency, Inc.\*  
 Swanson Real Estate, Robert & Barbara Swanson\*  
 Taylor Freezers & Equipment Company\*  
 The Wadsworth Company\*+  
 UnionBank\*+  
 Valley West Community Hospital Auxiliary\*+  
 Winzeler Gear\*  
 World Furniture\*  
 WSPY Radio+

## DeKalb County Hospice Music Therapy

DeKalb County Hospice has fully incorporated the use of music therapy

into its hospice services. At any given time the music therapist is seeing



50-90 percent of hospice patients, and is also involved in the Transitions Program and the children's bereavement groups.

Jeremy & Sarah Alexander  
 Bob & Tami Armstrong  
 Gene & Patty Armstrong  
 Joel & Christy Bauer  
 David & Deborah Bavidio  
 Richard & Brenda Berg  
 Judith & Charles Bergsmith  
 Shelley Binegar  
 Dianne & Joe Bloyd  
 Carol & Glenn Bolander  
 Jeff & Kathleen Bridge  
 Martha Brown  
 Regina Carls  
 Steve & Evelina Cichy  
 David & Sharon Conlin  
 John & Ruth Ann Costello  
 Curtis & Kathy Countryman  
 John & Jeanie Crown  
 Michael & Pat Cullen  
 Dana & Randall Culton  
 DeKalb County Community Foundation  
 Jim Dionisopoulos & Tana Knetsch  
 Darryl & Diann Docter  
 George & Betty Dutton Foundation  
 Dave & Sharon Emanuelson  
 Family & Friends  
 Sharon Franklin  
 Brian & Amy Gehant  
 Mike & Darlene Gruett  
 Vicky & Jerry Gurley  
 Bob & Diane Hammon  
 Jill & Andrew Hargrave  
 Brian & Barbara Hill  
 Horizons Unlimited Foundation  
 Vivian Horsman  
 John & Phyllis Horst  
 IDEAL INDUSTRIES FOUNDATION  
 Iroquois Investments  
 Pete & Char Johnson  
 Charles & Cindy Kaiser  
 Kristin & Stan Kimbark  
 Dorothy & Andrew Krafft  
 John & Rosina Kroos  
 William Lantz  
 Jon & Amy Larson  
 Marc & Jan Loomer  
 Craig & Joyce Mathey  
 Brent & Colleen McConnaughay  
 Tina & Brad Mcgehee  
 Jeff & Jozi Meier  
 Jerry & Becky Metcalf  
 Cy Miller Foundation

Jay & Lynn Montgomery  
 Margaret Nelson  
 Tom & Marilyn Nelson  
 Dr. John & Jane Ovitz  
 John & Felicia Owens  
 Steven & Jill Pottorff  
 Scott & JoAnn Pumroy  
 Mike & Cheryl Quinn  
 R.F. Foundation  
 Doug & Carolyn Reifsteck  
 Jea Nae & Jay Remala  
 William & Sheryl Riddle  
 Joe & Carol Scheffler  
 Russ & Berni Schelkopf  
 Anthony & Julie Sgarlata  
 Candy Smith  
 Russ Smith Construction  
 Richard & Susan Snow  
 Edward & Ann Thompson  
 Tim Tronc Counseling & Consulting  
 Dave & Linda Van Buren  
 Whitman's Catering & Carryout  
 Kathy & Ken Whitney  
 Bob & Norma Wildenradt  
 Jerre & Robin Yeager

## DeKalb County Hospice

DeKalb County Hospice joined the KishHealth System family in 1998. The Hospice mission is to assist people to live with dignity and hope in ways that best meet their needs while coping with end of life issues. Hospice also supports grieving family and community members. Donations are an important source of revenue for bereavement services as well as care when clients are uninsured or when the cost of care exceeds the payment from insurance. Over the last five years, community donations have been over \$220,000 each year.



Helen Abben	Elmie Carey	John and Ann Engstrom	Mary Jamison	Craig and Joyce Mathey
Peter and Barb Abrams	Regina Carls	Exelon United Way System Office	Jingo Foundation	Janet and Larry Mathey
Michael Adamian	James D. Carlson	Patricia Fagan	Bob and Jeannie Johnson	Rebecca and Dave Mathey
Renie Adams	Oliver and Mary Carpenter	John and Laura Fairfield	Pete and Char Johnson	Rick and Vicki Maurer
Wayne and Betty Albrecht	Mildred Carr	Joyce Faivre	William C. Johnson	Mayfield Women's Fellowship
Jeremy and Sarah Alexander	Janice Carson	Federated Church, Sycamore	Yvonne Johnson	Michael Mazzola
Tom and Donna Alford	Virginia Cassidy	Kathryn Feeny	David and Suzanne Juday	Wallace McAllister
Algus Packaging	John and Nancy Castle	Carol Fenwick	Reva Jungst	Gerald and Mary Lynn McArtor
Altrusa Club DeKalb Sycamore	Nancy D. Castle	Jane Finnicum	Don and Audrey Kaalaas	Kate McCabe
Audre Anderson	Juanita Challgren	First United Methodist Church	Charles and Cindy Kaiser	Carol and Jim McCann
Candy and Richard Anderson	Leon and Joyce Chaney	Martha Flavin	Marilyn Karl	Brent and Colleen
Haakon and Carol Andreasen	Linda Chapman	Floor to Ceiling Store	Katz Family Foundation	McConnaughay
Rodney and Joyce Angotti	Ed and Becky Cheek	Loren and Cathy Foelske	Kristin and Stan Kimbark	Cliff and Jody McConnell
Anonymous	Steve and Evelina Cichy	Jerry Ford	Janice Kinczewski	Tina and Brad McGehee
Bob and Tami Armstrong	City of DeKalb	Phillip and Shirley Foster	Jim and Charlotte Kirby	Nate and Janice McGuire
Gene and Patty Armstrong	Jeff and Sharon Clapsaddle	Gwen and John Fox	Kishwaukee United Way	Earl and Nancy Mecklenburg
Edward and Noel Arndt	Peter and Lisa Clark	Sharon Franklin	Avrill Kitterman	Jeff and Jozi Meier
Donald Ary	Robert and Marlene Clarner	Connie Furman	Margaret Kittleson	Jerry and Becky Metcalf
Dorothee Aves	CM Financial Services, Inc.	Donna Gable & Ken Rodd	Paul Kleppner	Gene Meyer
Margaret Baack &	Emery and Kathie Cochran	Brian and Amy Gehant	Bob and Allison Klotz	David and Deirdre Mihm
Michael McAdams	Sue Collette	Genoa-Kingston United Way	Knights of Columbus	Barbara Mikez
Dorothy Baie	David and Sharon Conlin	Elizabeth George	#717, DeKalb	Edward Mikolajczak
Jerry and Mary Bail	Robert and Susan Connors	Mary Lou Getschman	Lawrence and Dorothy Knudson	Bernice Miller
Robert Bailey	Virgil Cook and Son	James and Darlene Gletty	Jeff Kowalski	Cy Miller Foundation
Georgiann Baird	Suzanne Cook-Leist	John and Elaine Goodwin	Loraine Krabbe	Ward L. Miller
John and Lisa Baj	Dean Coppel	James and Carole Gordon	Richard and Dorothy Krabbe	Everett and June Mitchell
Florence Barshinger	Cortland Township	Donna Gorski	Dorothy and Andrew Krafft	Larry and Jane Mix
Avi and Elizabeth Bass	John and Ruth Ann Costello	Deb Gough	Mary Ellen Krasula	Cynthia Mogensen
Jane and Wilbur Bastian	Curtis and Kathy Countryman	Barbara Govig	Lois Kreidle	Monsanto Matching
Joel and Christy Bauer	Court Immaculate	Robin Griffin	Bruce and Gertrude Kremer	Gift Program
David and Deborah Bavido	Conception, No 996	Tim Griffin & Susan Drow	John and Rosina Kroos	Gary and Rogene Montgomery
Frank and Marilyn Bazeli	Robert and Vivian Courtney	Elaine Grigione	John and Caroline Krusbe	Jay and Lynn Montgomery
Vickey and Richard Becci	Verda Craig	Ron Grimm	Robert and Betty LaConto	Donna Morel
Mary Bell	John and Jeanie Crown	Richard and Arlene Grose	Walter and Janice Lambert	Harriet Morrison
Helena Belnap	Michael and Pat Cullen	Mike and Darlene Gruett	Howard and Evelyn Lanan	John and Charlotte Mosher
Marion Bennett	Joan Culley	David and Margaret Gueulette	Joan Landi	Margie Moulton
Michael and Elaine Bennett	Dana and Randall Culton	Vicky and Jerry Gurley	Elizabeth Lane	Lou Jean Moyer
William Berens	Bill and Jennie Cummings	Robert Haas	Tyler and Joan Lanning	Sheila Munter
Richard and Brenda Berg	Oliver Cummings	Chris and Chuck Hacker	William Lantz	Luella Myles
Judith and Charles Bergsmith	Dorothy Curtis	Hallie and Floann Hamilton	Arnold and Virginia Larsen	Naomi Circle-First
Alberta Berkes	Dorothy Dallinger	Ann Hammerl	Dorothy Larson	Lutheran Church
Bethlehem Evangelical Lutheran	Melissa Davidson	Bob and Diane Hammon	John and Donna Larson	Jeff and Mary Ann Nash
Church-DeKalb	Gene and Margaret Deisz	Ralph and Helen Hannon	Jon and Amy Larson	Mary Ann Nave
Bruce and Joan Bickner	DeKalb Area Association of	Carl and Marge Hargrave	Mary Larson	The National Bank and Trust Co.
Mark and Mary Kay Biernacki	Realtors	Jill and Andrew Hargrave	Michael and Mary Larson	Wayne Nehring
Shelley Binegar	DeKalb County Community	John Hartmann	Ray and Carol Larson	Dale and Kathryn Nelson
Rudolf and Ingeborg Bisanz	Foundation	David Hedin	Pamela LaVoy	John and Barbara Nelson
Dianne and Joe Bloyd	DeKalb County Government	Robert and Barbara Heimerdinger	Mark and Debbie Leach	Margaret Nelson
Robert and Doris Boey	Finance Office	Pat and Jerry Henderson	Lee-Rollo-Shabbona	Tom and Marilyn Nelson
John and Mary Glynn Boies	DeKalb Township	Tom Henigan	Community Chest	Darrell and Betty Newell
Carol and Glenn Bolander	DeKalb Woman's Club	Sandra Hennegan	Paul and Carolyn Leifheit	Newman Catholic Student Center
Andrea Bonnicksen	Henry and Alberta Dequin	Calvin and Melva Henry	Kathy and Douglas Leigh	The Newquist Family
Jeff and Kathleen Bridge	Thomas and Marcia Dick	Darrel and Barbara Henson	Barbara Lindus	Evelyn Noreen
Josephine Bronski	Bob and Kay Diedrich	Sandra and Grant Hess	Gary and Alice Lintereur	Tom and Mary O'Brien
Tom and Sandy Brotcke	Harvey Dillon	Brian and Barbara Hill	Virgil and Shirley Lippold	Robert and Geraldine Oldham
Betty Brown	Jim Dionisopoulos &	Wes and Lori Hoadley	Kathy and James Lockard	Thelma Oleson
Bob and Joanne Brown	Tana Knetsch	Bob and Elaine Hohmann	Marc and Jan Loomer	Greg and Luan Olson
Harold Brown	Darryl and Diann Docter	Horizons Unlimited Foundation	Cheryl Lorden	Jerry and Connie Olson
Martha Brown	Thomas Dodegge	Vivian Horsman	Lu Lothson	Carla O'Neil
Brown's County Market	Stacy and Shirley Dolby	John and Phyllis Horst	Judy Lovellette	Charles and Carol Orr
James and Karen Buck	Doty and Sons Concrete Products	Jim and Catherine Hovis	Louise Lowe	Otto Machine Co.
Don and Kathy Buckner	Richard Dreier	Edna Huber	Dennis and Cindy Ludden	Amy and Wayne Overby
Beatrice Bue	Chris Dubois	Elaine Hudson	Wei Luo & Hongquin Chen	John and Jane Ovit
Paul and Pam Buesse	Larry and Michele Dumke	Marian Huffman	Bertha Lyon	John and Felicia Owens
A. A. and Debra Burgin	Timothy and Susan Dunlop	IDEAL INDUSTRIES INC.	Pamela MacFarlane	P and R Auto Body
Illene Burkart	Carl Durtsche	Iroquois Investments	Donald Mack	P.E.O. Chapter B.G.
Viola Busby	George and Betty Dutton	Bryant and Janet Irving	Ron and Toni Mack	Diane and Terry Parkhouse
Joe and Evelyn Bussone	Foundation	Ronald and Donna Jackson	Karen Mantz	Carl and Sandra Parrini
Jeanne Cagwin	Sara Easley	Nancy Jacobs	Mike and Janet Marquardt	Joe and Margaret Pasteris
Natalie Calhoun	Dave and Sharon Emanuelson	Elaine M. Jacox	Jim and Rosemary Martin	Leonard and Sue Payne
Walter Cannon	H. V. Engh Jr	Frances Jaeger	Jim and Linda Mason	Dean and Carole Pearson

Fred and Nancy Peltz  
 Janice and Peter Perkins  
 James and Susan Pfothenauer  
 Bill and Dee Pierce  
 Elvin and Betty Plapp  
 Myrtie Podschwit  
 Carl and Linda Pool  
 Steven and Jill Portorff  
 Bonnie Prentice  
 Robert and Mary Pritchard  
 Scott and JoAnn Pumroy  
 Mike and Cheryl Quinn  
 Jim and Sandy Quiram  
 R.F. Foundation  
 Gordon and Virginia Rasmussen  
 RBG Trucking, Inc  
 Doug and Carolyn Reifsteck  
 Christine Reinert  
 Jea Nae and Jay Remala  
 Charles and Marilyn Rexroat  
 Jim and Sharon Rhoades  
 Mary and Donald Richgels  
 William and Sheryl Riddle  
 Nancy Rigler and Patrick Burke  
 James and Doris Robers  
 John T. Roberts  
 M. A. Roberts  
 Charitable Foundation  
 Neal Rogers  
 Ruth Rolf  
 David and Barbara Rood  
 Emiline and William Rood  
 Carol Rydberg  
 Raymond and Lois Sabin  
 Sandwich Community Fund  
 Melvin and Elsie Sanford  
 Judy Santacaterina and  
 Matt Swan  
 Joe and Carol Scheffler  
 Russ and Berni Schelkopf  
 Linda Schwarz  
 Alma Schweitzer  
 Annegret Schwengel  
 Russell and Shirley Scott  
 Donald and Jolene Scriven  
 Cecil and Debbie Sells  
 Keith Setchell  
 Anthony and Julie Sgarlata  
 Bill and Polly Shearer  
 Ivan and Judith Shils  
 Larry and Judy Sill  
 Linda Slabon  
 Dave and Lynn Slater  
 Elizabeth Smalley  
 Terri Smialek  
 Candy Smith  
 Joan Smith  
 Pamela Smith  
 Patricia W. Smith  
 Robb Smith  
 Russ Smith Construction  
 Richard and Susan Snow  
 Somonauk Community Chest  
 Thomas and Julie Sorensen  
 George and Elaine Spencer  
 St. John's Ladies Aid-Sycamore  
 St. John's Lutheran Church  
 Benevolence Fund-Creston  
 St. Mary's Church of Sycamore  
 St. Peter's Episcopal Church  
 Dewey and Carolyn Stambaugh  
 Nick and Dennie Stanciu  
 Standard Insulating and Roofing  
 Lavon Stefani  
 Roger and Caryl Steimel  
 Sue and Dennis Stelling  
 Tom and Marilyn Stephens  
 Judd and Corinne Storey  
 Elaine and Guy Storm  
 Rick and Becky Strawn  
 George and Janie Suter  
 William and Rosemary Swedberg  
 Sycamore Baptist Church  
 Sycamore Charities, Inc.

Sycamore VFW Auxiliary  
 Post 5768  
 Debbie Szydlo  
 Roy Talbot  
 Jennifer Taylor  
 Teddy Bear Workshop  
 Carol Thayer  
 Gayle Thistlethwaite  
 Jim and Barbara Thomas  
 Edward and Ann Thompson  
 Royce and Marilyn Thompson  
 Tim and Christina Thompson  
 Tim Tronc Counseling  
 and Consulting  
 Trevor and Jenny Tomkins  
 Forrest and Joyce Troyer  
 Dena Tsagalis  
 Cindy and Brett Tucker  
 John and Patricia Tuecke  
 Richard and Carol Ubl  
 Midge & Miles Underwood  
 Memorial Golf Tournament  
 Myrla Underwood  
 United Methodist  
 Women-DeKalb  
 United Way of  
 Metropolitan Chicago  
 United Way of Southeastern PA  
 Dave and Linda Van Buren  
 Jan and Gary Vander Meer  
 Nancy Vedral  
 Alan and Diane Voelker  
 Mike and Sharon Wadle  
 David Wagner  
 Johanna Walt  
 Howard Warber  
 Jim and Pat Ward  
 Alvin and Myrtie Warren  
 Jim and Alice Warren  
 Waterman Community Chest  
 Richard Watson  
 Larry and Carolyn Werline  
 John and Judy West  
 Robert E. White  
 Whitman's Catering and Carryout  
 Kathy and Ken Whitney  
 Tom and Janet Wicker  
 Bob and Norma Wildenradt  
 Frank and Kathie Willis  
 Larry Wilson  
 Bill and Mary Ann Wines  
 Nancy Wirsing  
 Steven Wirsing  
 Dorothy A. Wirth  
 Charlotte Witttrup  
 Jim and Jan Womack  
 Women of St. Pauls  
 P.T. Wright  
 Guyla Yagen  
 Jerrold and Carol Zar  
 M. Nadine Zimmerman  
 Vicki Zink  
 Jack Zinkann  
 David and Lynda Zuege



## Health. Heart. New Home.

**KishHealth System** has advanced a vision of unsurpassed healthcare excellence for our community by building a new Kishwaukee Community Hospital which opened its doors Oct. 2, 2007. The new Kish Hospital continues the tradition of local community ownership and will be the healthcare hub for generations to come.

Thanks to the generosity of the KishHealth System family and our community, we exceeded our \$7 million goal and raised just under \$9.5 million. The new Kish Hospital Community Campaign officially closed Oct. 2, 2008.

The campaign money is used to reimburse Kish Hospital for funds spent on the new building and equipment. Proceeds from the campaign have reduced the total debt and interest payment.

Susan Aamodt  
 Abben & Kosher Families  
 Fred Abben Memorial by Helen  
 Abben & Family  
 Dr. Richard Abben  
 Mr. & Mrs. Robert Abbott  
 Lisa & Jeff Ackland  
 Carolyn Acosta  
 Brenda Adkins  
 Charles & Sunhee Ahn  
 Albert Kahn  
 Associates, Inc.  
 Wayne & Betty Albrecht  
 Kelly Alkire  
 Kimberly Allarding  
 Karen Altepeter  
 Altrusa Club  
 DeKalb Sycamore  
 AMDC  
 American National Bank  
 Ann & Marlin Anderson  
 Audre D. Anderson  
 Darick Anderson  
 Jeff & Amy Anderson  
 Patricia Anderson  
 Dr. & Mrs. Todd M. Anderson  
 Paul & Barbara Andresen  
 Mike Andrews  
 Anesthesia Associates  
 Rodney & Joyce Angotti  
 Anonymous  
 ARAMARK Healthcare  
 Bobby & Tami Armstrong  
 Eddie & Noel Arndt  
 Dorothy & Richard Arnold  
 Linda Arnold  
 Diane Ashley  
 Meera K. Atkins, MD  
 Kenneth Aves  
 Elisabeth Baack  
 Margaret Baack &  
 Michael McAdams  
 Jerry & Mary Bail  
 Bob & Fran Baird  
 Kenneth & Penny Baker  
 LuAnn E. Baker Memorial by  
 Kenneth Baker  
 Shirley & David Balika  
 Robert & Jennifer Bankson  
 Harold & Nancy Barnes  
 Victor & Marla Barresi  
 Dr. & Mrs. Todd R. Barrowclift  
 Ken & Glennie Barshinger  
 Dr. Peter Baum  
 Dr. Joseph & Cynthia Baumgart  
 Donald Beardley

Kathy & Jerry Bejbl  
 Heath & Meredith Bell  
 Mary M. Bell  
 Debra Bemis  
 Gerald & Sue Bemis  
 Kelly Bend  
 Edward & Joan Benner  
 Christine Bennett  
 Heidi & Jeremy Bergman  
 Robert & Evelyn Berning  
 Anil, Neel & Drs. Amit, Niral,  
 Dharmashi & Bharati Bhat  
 Bickner Family Foundation  
 John & Martha Birkett  
 Dr. & Mrs. Russell Bodner  
 Doris & Robert Boey  
 Mary-Glynn & John Henry Boies  
 Rodney M. Borstad  
 Joe & Robin Bothe  
 Amanda & Josh Bowers  
 Lillian Boynton Estate  
 Stan & Ruth Bozdech  
 Terri & Timothy Bradburn  
 Marty & Craig Bradley  
 Dr. & Mrs. Stanley D. Brandon  
 Patrick & Katie Brennan  
 Garry & Connie Briesacher  
 The Bross Family  
 Brett & Natalie Brown  
 Jerry Brown  
 Patrick & Ellen Brown  
 Bob & Joy Brust  
 Allison Bryan  
 James & Paula Bryner  
 Sandra Bryska  
 Don & Kathy Buckner  
 John & Barbara Buell  
 Patricia & Henry Burgweger  
 Julie Burtch  
 Daryl Burtzos  
 Patrick Busch  
 Beth Busching  
 Dave Bush & Family  
 Joe & Evelyn Bussone  
 John & Kathy Butler  
 Paul & Cheryl Callighan  
 Jennifer T. Campbell  
 Jane Cardiff-Piercy  
 Milton & Martha Carlson  
 Virginia R. Cassidy  
 Becky & Kris Cassie  
 David B. Castle  
 Harry D. Castle  
 John & Nicole Castle  
 John W. & Nancy M. Castle  
 Nancy D. Castle

CASTLE BANK  
 Castle Printech  
 Jennifer Cedillo & Family  
 Cliff & Lucille Chaffee  
 Marilyn Challand  
 SW. Chang, MD  
 Barbara Chennell  
 Gene & Tina Chesser & Family  
 Laurie Chilton &  
 Thomas Chilton  
 Dr. Anthony & Micki Chulick  
 Stephen & Evelina Cichy  
 Jay & Janey Ciontea  
 Dennis & Susan Clifford  
 Emery & Kathleen Cochrane  
 Mike Codella  
 Carol Coffman  
 Sanford M. Cohen Memorial by  
 Rebecca Cohen  
 Carrie L. Collins  
 Donald & Faith Cook  
 Dee Coover  
 Brad & Michelle Copple  
 & Family  
 W. Dean Copple  
 Angela Corbett  
 Gary & Patricia Cordes  
 Jesus Correa  
 John & Nancy Corsiglia  
 Dr. & Mrs. Michael Coulson  
 Judge & Mrs.  
 John W. Countryman  
 John & Darcie Cox  
 Crum Halsted Agency, Inc.  
 Mike & Pat Cullen  
 Mary Katherine Cullum, RN  
 & Drew  
 Curran Families  
 Walter & Maria Czerniak  
 The Daily Chronicle  
 Joseph & Janet Dant  
 The Dant Family Foundation  
 Bill & Julenne Davey  
 Noel & Elaine Davis  
 Tammie R. Davis  
 Ariel Noel &  
 Dr. Evangeline De Sagun  
 David & Carolee DeBall  
 DeKalb Clinic Chartered  
 DeKalb County Community  
 Foundation  
 DeKalb Implement Co.  
 DeKalb MRI Imaging Institute  
 DeKalb Ski Club  
 DeKalb University Development  
 Corporation

- Lou & Ruth Deprin  
Helen Deschler  
Thomas & Eileen Dettman  
Susanne & Jerold Dewey  
Paul & Star Diedrich  
Robert & Andrea Diedrich  
Dave & Karen Diehl  
Jodi Diehl Peterson  
Jennifer Dietrich  
Jim Dionisopoulos &  
Tana Knetsch  
Lynne Dirienzo  
Bob & Jill Divita  
Xuyen Do  
Doctors of Emergency Medicine  
of Illinois, S.C.  
Margaret Dohnalik  
Michael & Karolynn Dorazio  
Calvin & Helen Doty  
Charlene Doty  
Sharon L. Downen  
Betty Drake  
Mark Drendel Family  
Dr. Paul Dubrick & Family  
Pamela M. Duffy & Family  
Terry & Karen Duffy  
Betty B. Dutton  
Dorothy & John Eberhardt  
Kathryn Eckman  
Bob Eckola  
Sindy Edwards  
Katie Eich  
Irene Ekstrom  
Ellen Oaks Bridge Group  
Scott & Karyn Ellenberger  
Renee & Brian Ellingson  
Elliott & Wood, Inc.  
Ann B. Elliott  
Elmer Larson, LLC  
Pat & Bernie Elsner  
Sharon & Dave Emanuelson  
Joseph Emanuelson  
Dave & Sheri Emmert  
Harold V. Eng, Jr.  
Adam & Lori Ann Erickson  
Jean Erlenborn  
Teri Eul  
Gary & Julie Evans  
Patrick & Alene Fagan  
Bryan & Jennifer Fairbanks  
Laura & John Fairfield  
Dan & Libby Faivre  
Joe & Joyce Faivre  
Theresa Faivre  
Farmers & Traders State Bank  
Teresa Farris  
Dr. & Mrs. David Faulk  
Isabelle A. Felder Estate  
Dr. Ronald &  
Roseann Feldmann  
Tom & Joan Fenstermaker  
Fifth Third Bank  
Ray & Judy Findlay  
David & Arlene Fischer  
Karen Fischer  
David & Cheryl Fisher  
Mr. & Mrs. James Fitzgerald  
Tim Flavin  
Loren & Cathy Foelske  
Mario & Nina Fontana  
Larry & Stephanie Forsberg  
Kristin Fowler  
Deanna Francis  
Chris & Debi Frankovich  
Stan & Mary Ann Free  
Jeanette Freeman  
Allen & Marian Frerichs  
Connie Froehlich, RN  
Linda Fulton  
Jeff & Peggy Gale  
Stefanie Gamble  
Dr. & Mrs. Patrick Gannon  
Scott & Lisa Gayden  
The Gideons  
Norm & Marion Gilbert
- Steven G. Glasgow, M.D. &  
Michele T. Glasgow, M.D.  
Peggy Glass  
Keith & Viella Glidden  
Elroy E. & URLA M. Golden  
Goodrich Family, Jack & Marcia  
Gordon Food Service  
Jim & Carole Gordon  
Lea & J. Jeffrey Gorman  
Donald R. Gould  
Mrs. Gordon C. Graham  
Peg & Leroy Greathouse  
Kelly Greene  
Gary & Holly Gresholdt  
Patty Grubbs  
Joseph & Karen Grush  
Dr. & Mrs. Martin Gryfinski  
Glenn & Christine Guelde  
Vickie & Tom Guthrie  
H & R Accounts, Inc.  
H.I. Stone & Sons, Inc.  
Beulah & Roberta Hackett  
Joy & Bob Hadley  
Jodi Haeffner  
Dick & Karen Hagen  
Jacob Haish Memorial  
Hospital Corporation  
Katharine Haggard, RN  
Thomas Hall & Family  
Winifred Hallaron  
Steve & Marilyn Hamilton  
Wilma L. Hamilton Family  
Carol A. Hammerle  
Robert & Diane Hammon  
Elizabeth M. Hampa  
Diane Hance  
Joan & John Hansen  
LaCinda Hansen  
Kathleen Draths-Hanson, MD  
& Family  
Jane Hapeman  
Marilyn Harbert  
Drs. Ronald & Kim Harmon  
Lisa Harris  
Connie & Bruce Harrison  
John Hart  
Eunice W. Hartmann  
William & Diane Haskey  
Hauser-Ross Eye Institute  
& Surgicenter  
Richard & Mary Jane Hawbaker  
Jean Hawkins  
Jennifer & Marshall G. Hayes II  
Douglas & Amy Haynes  
Nancy Hedberg  
Carl J. & Jeanette Heinisch  
Drew Heinisch Memorial by Dan  
& Kim Heinisch  
Eileen & Carl Heinisch  
Ray & Linda Heinisch  
Vicke Heins  
Valerie & James Heintz  
Don & Sharon Henderson  
Loretta & Kevin Hendley  
Jack & Rita Henne  
Sandra Hensley  
Mr. & Mrs. James Herrmann,  
Countryside Wheels  
Joe & Donna Herrmann  
Dianna Hiatt  
Mary C. Hiatt  
Dr. Stuart Hill &  
Ms. Laura Duffey  
Steven & Christine Hillard  
Barbara J. Hoffman  
Teresa Holliday  
Glenn & Sharon Hollister  
Roger & Debra Hopkins  
Linda & John Hopwood  
Jim & Gale Horn  
Dr. & Mrs. Stephen Houde  
Floyd W. Hueber Memorial  
Lucille M. Hueber Memorial  
Marion S. Hueber Memorial  
Ruth Hueber Janssen Memorial
- William N. & Sadie Hueber  
Memorial  
Kathy Anderson Hussong  
Doris Hyldon  
Elroy E. & URLA M. Golden  
IDEAL INDUSTRIES  
FOUNDATION  
Illini Security Systems, Inc.  
Drs. Bhate - Illinois Regional  
Cancer Center  
Carol, David & Anne Iskowich  
Robert & Helen Jackson  
Ronald & Donna Jackson, &  
Sherrrie, Randy, Ryan &  
Katelyn Bourdages  
John & Leslie Jacox  
Jim & Jo Jaskula  
Jatis Family  
Dr. & Mrs. Darwin Javier  
Robert C. Jenkins  
Kevin Jesmer  
Lynda K. Jobman  
Elaine McNair Johansen  
Allison Johnson  
Beth Johnson  
Cheri Johnson  
Diane Johnson  
James & Lois Johnson  
James A. & Christine J. Johnson  
Leonard & Elaine Johnson  
Lynn Johnson  
Mary M. Johnson  
Mina Johnson  
Peter & Char Johnson  
Shelly Johnson  
Steven & Susan Johnson  
Tami Johnson  
William C. Johnson  
Yvonne A. Johnson  
Christina M. Jones  
Rose Marie Jones  
Sharon Jourdain  
Dave & Suzanne Juday  
Jean B. & E.T. Juday Gift Fund  
Meghan J. Juday  
Nancy L. Juday  
Patricia A. Juday  
Tug & Jean Juday  
Carol Kaelin  
Anne C. Kaplan  
Dorrie & Rick Kasmar  
Robert & Mary Kasper  
Kaufman Hall  
John & Kathy Keck  
Carin Keller  
Helen Kempton  
Larry & Susan Kendzora  
Mary M. Kenschol  
Erin Kersten  
Marguerite Key  
Farhat Khan  
KHF Travel Proceeds  
Daniel & Lisa Kiepert  
Donald & Donna Kieso  
Kelly Killham  
Raymond & Debbie Killham  
Kindred Hospital Sycamore  
Dana & Sydney King  
James & Barbara King  
Jana Kingston  
Susan Kinsman  
James & Charlotte Kirby  
Bob & Corinne Kirschbaum  
KishHealth System Employees  
Kishwaukee Community Hospital  
Auxiliary  
Kishwaukee DeKalb Kiwanis  
Club  
Kishwaukee Health Foundation  
Kishwaukee Sunrise Rotary Club  
Nate & Pam Kitterman  
Fern Kittlezen  
Kiwanis Club of DeKalb  
Kiwanis Club of Genoa Kingston  
Kiwanis Club of Sycamore
- Bob & Donnalee Klatt  
Mark & Jill Klecka  
Ronald G. Klein  
Dr. Gregg & Mrs. Leslie Kling  
Kristina Knutzen  
Janet Kohn  
Michael Kokott  
Theresa & Peter Komitas  
Richard & Bea Korn  
Julie Kosher  
Lauri Koski Family & Friends  
Lauri V. Koski  
Bruce Kremer Honorarium by  
David Kremer  
The Kresge Foundation  
Julie Kruienza  
Thomas J. & Mary East Krupp  
Dr. Bryan Kruskol  
Kathleen Kuhmichel  
Angeline Kuhn  
Lisa Kuhn  
Terri Kuhns  
Linda & Frank Kulesa  
Dr. & Mrs. Michael Kulisz  
Lynne Kunde  
The Charley Laing Family  
Jane & Douglas Lamont  
Howard & Evelyn Lanan  
Elizabeth C. Lane  
David & Pat Lange  
Brenda Lanier  
David Larks  
Arlene, Mike, Amanda &  
Jake Larmon  
Perry & Edythe Larsen  
Virginia & Arnold Larsen  
David & Robin Larson  
Dorothy S. Larson  
Jan & Ray Larson  
Mary Larson  
Michael & Mary Larson  
Ray & Carol Larson  
Theresa & Larry Laskos  
Crystal Lass  
Lois Lathrop  
Elaine C. Latimer  
Chris Laurent  
Mark & Debbie Leach & Family  
Ronald & Joy Leach  
Jane & Michael Legorreta  
The Lehan Family  
Tom Lehan  
John & Martha Leifheit  
Linda Levine  
Dr. Photine Liakos  
John & Linda Linden  
Judith Lines  
Heidi Lindhorst &  
Stephen Flaherty  
Rev. Jeremiah Loch & Family  
Marc & Jan Loomer  
Cheryl Lorden  
Dr. Abraham N. &  
Shulamit Ran Lotan  
Ron & Micki Lubcke  
Joseph & Mary Lukasik  
Debra & Jerry Lundgren  
Charles & Barbara Luoma  
Charles J. Lupinski III  
Doris MacDonald  
Lorna MacKeven  
Julie Maertz  
Alejandra Mascote  
Malta Mustangs 4-HERS  
Pushpa K. Mamtani, MD  
Drs. Bob & Sayta Manam  
Gloria Maness  
Manning Family Trust  
Bradley Laine Manning &  
Margaret Jane Carris  
Manning, RN  
Bradley Laine Manning Jr. MD  
& Susan C.  
Patrick Carris Manning &  
Karen Elizabeth
- Joseph & Peggy Marchini  
Kristy & Tony Marisette  
Mary Marshall  
Margaret J. Marten  
Porter & Sherrrie Martin  
Mascal Electric, Inc.  
Elizabeth Manning Mascal  
& James  
Jackie Mascenic  
David & Karen Mason  
James C. & Linda R. Mason  
Craig & Joyce Mathey  
Dean & Tammy Matthews  
Tom & Karen Matya  
Juliet Ione Mau &  
Pamela Juliann Mau  
Helen J. & Joel Maurer  
Ronald & Genevieve Maurer  
Tom & Julie Maurer  
Scott O. McAllister  
Gerald & Mary Lynn McArtor  
James Michael McConkey  
Cliff & Jody McConnell  
John J. & Mary McCormick  
Memorial  
John R. & Phyllis McCormick  
Robert F. & Theresa McCormick  
Memorial  
Timothy & Robin McCune  
Kaylee, Jack & Susan McFarland  
Daisette McGrath  
Mary McKinnelle  
Nancy McMillan  
Annette & Chris Meares  
Diane & John Meier  
Jerry & Becky Metcalf  
Michael Family  
Mid America Medical Systems  
Midwest Imaging Consultants  
Midwest Orthopaedic Institute  
Marguerite Mihm Memorial  
Margaret Mihm-Kittleson  
Diane Miller  
Elizabeth Miller  
Steven & Janice Milner  
Milner & Associates, Inc.  
John & Jill Misitano  
Dr. Jehangir Mistry  
Patricia Mitchell  
Peggy Moudry Mitchell  
Thomas & Margaret Mitchell  
Cheryl Moberg  
Monaghan Medical Corp.  
Bill & Jo Monat & Family  
Michael J. Monfilis, MD  
Carla & Warren Montgomery  
Marilyn Montzka  
Lavon & Carl Mook  
Mike Mooney & Denise Rode  
Frank & Phyllis Moore  
Ms. Kathy Moore  
Don Mosher  
Dorothy Mosher  
John & Julie Moulton  
Dr. Janet Moy &  
Mr. Romulo Nazareno  
Lou Jean Moyer  
Bill & Bonnie Mullins  
Ken & Juanita Mundy  
Sheila E. Munter  
Dr. Gordon & Helen Murley  
Beverly & Ronald Murphy  
Dennis & Marlene Murphy  
Bev & Ron Murphy  
Kapinga Muyumba  
Michael J. & D. Jenelle Muzzillo  
The Myers Family  
Linda Myers  
Tamara Myers  
Matthew & Nancy Myre  
Jeff & Mary Ann Nash  
NB&T - The National Bank &  
Trust Company  
Clark & Arlene Neher  
Robert J. Nejedlo

(Health, Heart, New Home, continued)

Barbara & John Nelson  
Janice Nelson  
Judith Nelson  
Ken & Irene Nelson  
Lisa & Doug Nelson  
Nestlé USA, Inc.  
Darrell & Betty Newell  
Donna & Jim Newsum  
Nexus Office Systems, Inc.  
Joe & Bernadette Neylon  
Dennis Nink  
NIU Athletic Dept.  
Noah & Angie Nordbrock  
Cherylnn Norman  
James & Nancy Norris  
Jim & Fran Norris  
Northern Illinois Al-Anon  
Family Groups  
Northern Illinois Physicians  
Association  
Joe & Carole Novak  
Charles W. Oberg Memorial by  
Eldina, David & Kathy  
Kenneth O'Brien  
Rev. Terrence &  
Madeline O'Brien  
OC Imageworks  
Old Elm Farms  
Doctors Olofsson  
Jennifer Olsen  
Rene Olsen  
Beverly Olson Memorial by  
F. Dan Olson  
Diane Oltman-Wells  
Carla Pelikan O'Neil  
Opportunity House- Aktion Club  
Donna M. Ormond  
Charles H. & Carol A. Orr  
Lloyd Osborne  
Out On A Whim  
Dr. John & Jane D. Ovit  
Pardridge Insurance, Inc.  
Carrie Parker  
Joan Parker  
Colleen Parks  
Barbara E. Parsons  
Julie Ann Pasch  
Dr. & Mrs. Jagdish Patel  
Beverly Patton  
Deb Paulin  
Colleen Paulsen  
Gary Paxson  
Carole Pearson  
Pellettieri & Associates, LTD  
People's Credit  
Jessica Perez  
Kathleen Perkins  
Michelle Perkins  
John & Karen Pfeifer  
John & Sue Pfund  
Linda & Brad Pietens  
Pine Acres Rehabilitation &  
Living Center  
Elvin & Betty Plapp  
Nancy & Thomas Plote  
Kevin & Patty Poorten Family  
Power Construction  
Company, LLC  
Dr. John & Esther Prabhakar  
Walena Price-Radell  
Robert & Mary Pritchard  
Dave & Kimberly Proulx  
Pulmonary Exchange  
Ken & Jean Pumfrey  
Scott & JoAnn Pumroy  
James Pursley  
Sue Puscas  
Gary & Debbie Rachas  
Dr. & Mrs. Pr. Ramanathan  
Diane Rapp  
Paul & Connie Rasmussen  
Drs. Krishna & Aruna Reddy,  
Dr. Syam Reddy, Drs. Kavitha  
Reddy & Robert Miller  
Chester & Mary Lou Reeve

Jeffery L. Reifsteck  
Jordan & Ryan Reifsteck  
Pam Reifsteck  
Helen L. Reinemann  
Reinhart Boerner  
Van Deuren s.c.  
Shelley Remsen  
Gail Renick  
Resource Bank N.A.  
Resource Direct LLC  
Respironics  
Theresa Rettig  
Charles & Marilynn Rexroat  
George & Mary Lou Riccio  
Janan E. Rieff  
Doris Riippi  
Glenn & Lu Riley  
Don & Sharon Rimgale  
Dan & Jennifer Rink  
Betty Roberts Memorial by  
John Roberts  
Doug & Lynn Roberts  
Frank & Sue Roberts  
John Roberts  
Lynne King Roberts  
Mary R. Roberts Family  
Annuity Trust  
Tom & Nancy Roberts  
Rochelle Community Hospital  
The Roliardi Family  
Debra Rood  
Bob & Barb Roof  
Edward & Elaine Rosado  
Ed & Debbie Rosenow  
Ed & Heather Rosenow  
Penny Rosenow  
Sharon L. Rosenow Trust  
Ted & Beth Rosenow  
Karen Rouse  
Steve & Nony Roush  
Judith A. Rousonelos  
Jim Rud  
Drs. Catherine & Timothy  
Ruetten & Family  
Sandra & George Ruppert  
Oakleigh Ryan  
Richard O. Ryan  
Suzanne Oyder  
Melissa Sackse  
Elaine Sailor  
Bill & Marilyn Sanders  
Robert L. Sanderson  
Chris Sarver & Mike Miner  
David Sarver  
Mrs. Merle Sawyer  
Norm & Mary Lou Schaeffer  
Jayne & Del Schafer  
Charles & Nancy Schelkopf  
Michael Schelkopf  
Russell & Bernice Schelkopf  
Steven Schelkopf  
Deb Schiller  
Colette J. Schmidt  
Fred J. Schmitt  
Norman & DiAnne Schmitt  
Alan & Jane School  
Averil E. Schreiber  
Stacy Schroeder  
Mr. & Mrs. Larry Schultz  
Evie Schwartz-Elster  
Kurt & Karen Schweitzer  
Gerald & Janice Seldal  
Cecil & Debbie Sells  
Ben & Karen Bohr Sepaniak  
Ron & Janet Setchell  
Carol & Jim Shawl  
Mr. James M. &  
Dr. Mary Beth Shear  
Janice Shear  
Bill & Polly Shearer  
Tonya Sheehan  
Barbara & Tex Sherman  
John A. Shinkle  
Ronald & Sandra Short  
Dick & Liz Shurson

Larry & Judy Sill  
Richard & Suzanne Silverman  
Michele N. Silverstein  
David & Joni Simone  
Mary G. Simons  
Karen & David Sinason  
Jonathan & Stephanie Singer  
Joseph A. Singer Memorial by  
Mary Singer  
Scott & Becky Sisler  
Terri Skora  
Shara & Matt Slattery  
George & Melody Smith  
Harold & Rhea Smith  
Jerry & Ging Smith  
Lester K. Smith  
Peter & Sandra Smith  
Ron & Joan Smith  
Sonia Smith  
Valeria Smith  
Lisa & Bill Smits & Family  
Mike Smucker  
Connie & Bill Snider  
Sodexho Healthcare Services  
Jan Sofranko  
Joyce Soost  
Paul J. Springer  
Dr. & Mrs. William F. Stach  
Terry Standring  
Cyril Stark Memorial by  
Tom Stark  
Catherine Elise Statler Memorial  
by Mr. & Mrs. Charles Statler  
Roger & Caryl Steimel  
Stephen L. Stephens  
Thomas & Marilyn Stephens  
Sally Stevens  
Dr. & Mrs. Craig Stevenson  
Anne Eleanor Stiely & Clement  
Richard & Anastasia Stipher  
Elzbieta Stolarski  
Mr. & Mrs. Jeff Strack  
Drs. Paul & Marilyn Stromborg  
Edeltraud Stroyan  
Tim & Marilee Struthers  
Leann Stuehler  
Judy & Louis Sulaver  
Cindy Sullivan  
Tim & Julie Suter  
Timothy & Nancy Swanberg  
Jenny Swanson  
Dr. & Mrs. Robert Swartz  
Stephen & Lynette Swedberg  
Sycamore Charities, Inc.  
Sycamore Depository for  
Charities, Inc.  
Sycamore Moose Lodge 1506  
Sycamore Parkway Restaurant  
Laura Sykes  
Irene & Roy Talbot  
Sandy K. Talley  
Eleanor Taylor  
Mark & Pam Thate & Family  
Ashley & Bob Thebeau  
Eden Thebeau  
Kelly Thomas  
Sheila & Tom Thomas  
Sharon L. Thompson  
Charles & Joyce Thorsen  
Alvin Thorson  
Tracy Thrall  
Dr. & Mrs. Steven Tichy  
Dr. & Mrs. Thomas Tilton  
Mary K. Totman  
D. Raymond Tourville Memorial  
by Sharon Tourville  
Stan & Ann Trail  
Ruth S. Tsotsis  
Brett & Cindy Tucker  
James & Ann Tucker  
Jeff & Carrie Tucker  
Richard & Anita Turner  
Dick & Ann Underwood  
Lloyd & Shirley Unger

United Methodist Women  
of Sycamore  
Valley West Community  
Hospital Auxiliary  
Frank & Mary Beth Van Buer  
David & Linda Van Buren  
Ann Versluys  
Toby & Nancy Vidlak  
Craig Villacorta  
Anju & Promod Vohra  
Kim Volk  
Paula & Carl von Ende  
Jim & Bev Waite  
Colleen Walberg  
Lynne Waldeland  
Fred & Bonnie Walker  
Carl & Barbara Wallin  
Oneita Waltenberger  
John & Betsy Ward  
Warzecha Family  
Jim & Mariam Wassmann Family  
Alicia Watson  
Dorothy F. Watson  
Nancy Watson  
William R. & Mary Wayman  
Mike & Sandie Weckerly Family  
Fred & Mary Wehmeyer  
Emerson & Ellen Wells  
Wilma Wells  
Kristi Weydert  
Robert & Kathy Wheeler  
Andrea White  
Judy White  
Mary White  
Cameron & Shelly Wiegartz  
Bob & Norma Wildenrad  
Dr. & Mrs. Darrell B. Wiley  
William Stanley Williams  
Hope M. Willrett  
Mark D. Wilson Estate -  
Amy Buckley &  
Bonnie Brown  
Judy Winter  
Russell & Betty Wood  
Jake & Sharon Wyland  
Dewey & Kathleen Yaeger  
Patrick Yonke  
Sharon Zahlman  
Carol & Jerrold Zar  
Gerald & Carol Zimmer  
M. Nadine Zimmerman  
Michael Zurbrugg Memorial by  
Anita Zurbrugg

**Community  
Cares Clinic**  
The Community  
Cares clinic is a new  
community resource  
for individuals and  
families who do  
not have access to  
primary medical care.  
The Clinic provides  
primary care services  
for area residents  
with and without  
health insurance.

Dave & Suzanne Juday

## Ki shHeal th Cancer Care Servi ces Funds

Elisabeth Baack  
Valerie Beaulieu  
Robert & Becky Bend  
Angelo & Lelica Bilder  
Memorial by  
Dorothea A. Bilder  
Rose Brotckce  
BSA Lifestructures Inc.  
Bunco for Breast Cancer  
James Burner  
Dr. Rajeswari Chandran  
Bill Collopy  
Lois & Carl Cruse  
Jim Dionisopoulos &  
Tana Knetsch  
Elgin Area Retired  
Firefighters  
Sharon & Dave Emanuelson  
Richard Fogel  
Edward Fox  
Susanne Garab  
Betty Grisham  
J. Martin Henke  
Hinckley Big Rock High  
School - Girls Volleyball  
Team  
Helen & Frank Jouris Estate  
Don & Donna Kieso  
Mellia Knust  
Aileen Lannom  
Leroy & Shirley Lawrence  
Jonathan & Kathryn Lehuta  
Gregory & Jane Lindsay  
John B. Lovell  
Charles J. Lupinski III  
Nellie McDermott  
Christine Melick  
Nancy Monroe  
Owls Athletic Club of Elgin  
P & R Auto Body  
Evelyne Parizek  
Joseph & Margaret Pasteris  
Rodney & Virginia Paulsen  
Bob Pearson  
Pink Ribbon Golf Event  
Eugene & Bonnie Ruder  
Diane B. Scott  
Janel Sheehan  
Edward Spreen  
Guy & Julie Stone  
Mr. & Mrs. Jeff Strack  
Kathryn Sweet  
Turning Back Time Sycamore  
Car Show Committee  
Dr. Patricia Vary  
Michael & Rosemarie Welsh  
James & Lucy Wuchte  
Alan & Sharon Zollman

## Cardiac Rehabbers Support Group Fund

The Cardiac Rehabbers Support Group Fund provides grant money to qualified persons enrolled in, or to be enrolled in, Kishwaukee Community Hospital's Cardiopulmonary Rehabilitation Program. At the invitation of the Kishwaukee Health Foundation, the Cardiac Rehabbers Support Group Fund came under its management in September 2007. The fund was started by Alberta Dequin in March 2006 and so far has provided cardiopulmonary rehabbers \$6,420 in scholarships.



Since the beginning of the program, the Thrivent Financial for Lutherans organization has matched money raised by the Rehabbers' annual fundraiser. These matching funds have totaled \$2,860.

Craig & Suzanne Anderson  
Anonymous  
Rebecca Bach  
John & Cindy Baenziger  
Robert & Gertrude Brigham  
Cardiac Rehabbers Support Group  
Elmie Carey  
Donald & Doris Castenson  
Dennis & Martha Collins  
Reid & Donna Elliot  
Donald & Donna Elliott  
Carol Fenwick  
H.I. Stone & Sons, Inc.  
Dorothy A. Halvorsen  
Kenneth & Marcia Hayes  
Ron & Nancy Heal  
Patricia Henderson  
Hintzsche Fertilizer, Inc.  
John & JoAnne Huftalin  
Donald & Melisa Kozlowski

Rev. & Mrs.  
Robert A. Krogman  
Michael & Louise Lanan  
Gene & Mary Jean Lane  
Viola Lowe  
Timothy & Susan Loy  
Janet & Larry Mathey  
John McClelland  
Caroline and  
Philip Nicholson  
James & Mary Kae O'Grady  
Charles & Susan Payne  
Jeffrey & Judy Payne  
Raymond Perry &  
Nancy Michael  
Charles & Betty Primm  
Scott & JoAnn Pumroy  
Thomas & Shelly Rhoads  
Susanne & Wayne Russell  
Helen L. Ruud

Barbara & Donald Satterfield  
Charles & Nancy Schelkopf  
Russell & Berni Schelkopf  
James & Mary Beth Shear  
Kenneth & Cathy Shipley  
Scot & Cheryl Sparks  
David Stran  
Melissa Sutherland  
Barbara & Carl Wallin  
Mary Wantroba  
Ronald Wirsing  
George & Marilyn Yochem  
Jerrold & Carol Zar

## Endowment Fund

Endowment gifts provide a dependable, predictable source of funds for Kishwaukee Health Foundation and its supported entities and assure the availability of services today...and many years into the future.

Paula & James Bryner  
Renee & Brian Ellingson  
Nick & Teri Eul & Family  
Loren & Cathy Foelske  
Scott & Lisa Gayden  
Friends & Family of  
Winifred Hallaron

Carolyn Hayes  
Mr. & Mrs.  
Marshall Hayes, Sr.  
David D. Johnson  
Myron & Lesia Kuropas  
Annette & Chris Meares  
Roy & Caroline Peregrine

Kevin & Patty Poorten  
Chris Sarver & Mike Miner  
Ralph D. Schwirian  
Stephen L. Stephens  
Toby & Nancy Vidlak

## Travel Donations

Since 1985, the Health Foundation has traveled with over 215 friends throughout the world raising more than \$253,000. In addition, these donors have made separate gifts to KHF totaling \$1,828,129

In May of 2009, the Health Foundation's travel adventure took 31 donors to France for a riverboat cruise plus Paris and experienced the beauty of Burgundy and Provence.

Elisabeth Baack  
Drs. Dharmashi V. &  
Bharati D. Bhate  
Kathryn L. Bonnell  
Don & Kathy Buckner  
Bill & Pat Curran  
Renee & Brian Ellingson  
Jerald & Merilind Floyd  
Kenneth & June Kelsey  
Jack & Caroline Krusbe  
Virginia & Arnold Larsen

Stephen & Sharon Ligman  
John & Linda Linden  
Dr. & Mrs. Frank E. Luedtke  
Kenneth & Patricia Moeller  
Susan Mosher  
Kevin & Patty Poorten  
Susan & Thomas Roberts  
Carol & Duane Schmidt  
Larry & Judy Sill  
Irene & Roy Talbot

## Kishwaukee Health Foundation Donors

Gifts include in-kind, special interest, scholarships, and unrestricted funds.

1157 Designconcepts  
Anonymous  
Romeo P. Bayola, MD  
Christine & Timothy Cain  
SW. Chang, M.D.  
Pamela M. Duffy & Family  
Sharon & Dave Emanuelson  
Drs. Mark Fister &  
Margaret Lee  
Allen & Marian Frerichs  
Rebecca & Greg Frieders  
Katherine Gannon  
Graham Piano Service Inc.,  
David Graham  
Katharine Haggard, RN  
Hallie & Floann Hamilton  
Richard & Linda Heilbrun  
Mr. & Mrs. Si Hill  
IDEAL INDUSTRIES  
FOUNDATION  
Phillip & Barb Johnson  
Christina M. Jones  
Kishwaukee Community  
College  
Kishwaukee Kiwanis Club  
Dr. & Mrs. Michael Kulisz  
Photine Liakos, MD

Donald Lundeen  
Northern Illinois University  
Oral & Maxillofacial  
Surgeons for Northern  
Illinois -  
Dr. Todd Anderson  
Penelope Payton  
Kevin & Patty Poorten  
Dr. & Mrs. Russell Scott  
Dr. Ajay Sharma  
Ivan & Judith Shils  
John & Vivian Spinoso  
St. Mary's Parish  
Dr. William F. Stach  
Thomas & Marilyn Stephens  
Sally Stevens  
Mr. & Mrs. George B. Suter  
Alan & Evangeline  
Thompson Family  
Jerry & Winnie Thompson  
Mike & Jenny Thornton  
Valley West Community  
Hospital Auxiliary  
Village Worship Centre

planned supported  
CREATED



One Kish Hospital Drive • DeKalb, IL 60115  
815.756.1521 • [www.kishhealth.org](http://www.kishhealth.org)

Non Profit Org.  
Presorted  
Standard  
U.S. Postage Paid  
DeKalb, IL  
Permit No. 225

prepared thoughtful  
**CARING**